2 CENTS
RECORD-AMERICAN
GREATEST CIRCULATION IN NEW ENGLAND

BOSTON EVENING AMERICAN

8 STAR RACE ENTRIES

Entered as second-class matter at Boston Postoffice. Copyright 1939 by W. R. Hearst Publishing Co.

VOL. XXXVI—NO. 130 BOSTON, MONDAY, AUGUST 21, 1939 40 PAGES PRICE 2 CENTS

6 BODIES FOUND ON RYE BEACH

STORY ON PAGE 3

HITLER'S ARMIES SWARM TO POLAND'S BOUNDARY

ZILINA, Slovakia, Aug. 21 (AP)—German army divisions, geared for lightning action, pushed on to northern Slovakia today. Motorized troops, fully equipped with aircraft guns and light artillery, massed at the frontier. Slovakia's most travelled roads to Poland were commanded by German arms.

As large-scale operations continued, involving a force estimated at 250,000 men, observers asserted the strategy was plain.

If the Danzig dispute should start another war, German forces now are in position for a sweeping action against Poland's southern flank.

Silenced by the government, the controlled press left Slovakia's public in almost complete ignorance of the developments on the vital northern frontier.

SLOVAKIA'S ARMY MASSES

Newspapers printed German reports of new fortifications on the Polish side of the boundary, but reported nothing of the intense activity in the German military zone in Slovakia.

Youths unexpectedly summoned for military service, however, discovered that Slovakia's army was being mobilized gradually and without official acknowledgment.

The mobilization, according to an

Continued on Page 18, Column 2

POLISH TROOPS SHOWN IN MIMIC WARFARE ON GERMAN BORDER
Grave Developments May Turn Warfare Real

International News Photo

BULLETINS

VIENNA, Aug. 21 (INS)—Large troop movements in the German province of Austria were reported today. Since early morning the troops were passing through Vienna at half-hourly intervals to the northwest in the direction of Bratislavia, Slovakian capital. The military formations were of all kinds, including artillery and armored cars, all fully equipped.

BERLIN, Aug. 21 (INS)—Strong Polish troop movements and concentrations have been reported along the borders of the Moravian protectorate, according to a German official news agency (DNB) dispatch from Maerischostrau.

WARSAW, Aug. 21 (AP)—The British Embassy has circularized its nationals in Warsaw, advising them to leave Warsaw as soon as possible in "view of the considerable danger of a rupture in Polish-German relations," a reliable informant said today. British tourists, it was reported, have been advised to leave Poland immediately because of anticipated difficulties in transportation should war break out.

MAP shows heavy concentration of Nazi troops in Slovakia on Polish border and long border seperating Germany and Poland, which must be defended in case of war. Germany has "hemmed in" almost one-half of Poland.

War Crisis Grows in Gravity

VIENNA—More German troops, armored cars, artillery move through Austria toward Slovakian-Polish border.

LONDON—Britain repeats "No aggression" warning as Prime Minister Chamberlain, Lord Halifax confer on "avert war" plan; Cabinet meets tomorrow; King Leopold of Belgium calls seven small powers to unite for peace.

ROME—Papal envoy on way to Warsaw by plane to urge Poles to negotiate with Hitler rather than go to war over Danzig. (See Page 17.)

MOSCOW—Russian-Nazi trade pact apparently kills hopes of Anglo-Franco-Soviet pact. (See Page 17.)

KNICKERBOCKER gives five reasons why Hitler may delay crisis until mid-September. (See Page 19.)

NEW BARRE STRIKE RIOTS; STATE ASKED FOR TROOPS

SOUTH BARRE, Aug. 21—In the face of a "no violence" pledge to Governor Saltonstall, strikers at the Barre Wool Combing Co. took over this walkout-ridden town today, beating company employes on their way to work, and stripping clothing from women plant workers.

With the Governor on his way to the Plattsburg army maneuvers, town authorities feverishly sought state aid in the crisis, as the violence spread through the town.

As a result of their pleas for assistance, a conference was called in the governor's office by his chief secretary, Carroll Meins, who outlined the situation to State Police Commissioner Eugene McSweeney and Capt. John F. Stokes, head of the state detective force.

Meins read them a telegram from Clifton Wolcott, chairman of the Barre board of selectmen, in which Wolcott reminded the governor of his promise to straighten things out, should the situation get out of hand.

The governor's secretary indicated he might telephone the Chief Executive at Plattsburg to ask for instructions.

"WHOLE TOWN DIVIDED"

Wolcott declared that "the whole town is divided into factions—those on strike and those continuing to work."

Police Chief William G. Butler appealed to State Labor Commissioner James T. Moriarty, but the commissioner refused to act, declaring that his intervention had been refused by company officials.

"The company could settle the whole thing in five minutes, if they wanted to, by reinstating the four girls whose discharges set it off a month ago," Moriarty declared.

He charged "nationality discrimination" on the part of the company, asserting the strike arose from an attempt to cut down the number of Italians employed at the plant.

Today's riots started when the strikers rallied to keep the six o'clock shift at the plant from going to work.

SPREAD OVER TOWN

Abandoning their previous tactics of picketing in the immediate vicinity of the plant, the strikers split up into small detachments and baffled Barre's eight-man police force in a series of swift raids in all parts of town which saw cars overturned, workers beaten, and women's clothing torn from their backs.

After hours of hectic rioting, during which police scurried from one trouble spot to the next, always a little behind the raiding parties, only a scant dozen workers succeeded in getting inside the plant, kept in operation for the past month by 500 members of an independent union which refused to heed the strike call voted by 200 A. F. of L. textile workers.

TWO BADLY HURT

At least two workers were badly injured, and several women were driven away from the plant gates with their clothing in shreds.

Lyle Henderson, 22, suffered a deeply cut arm, and Frank Riley, 23, was the worse for a bad beat-

Continued on Page 12, Column 5

War Scare Sags Stocks

NEW YORK, Aug. 21 (INS)—Tightening of the German-Polish tension over Danzig today sent blue chip leaders in the stock market down one to nearly three points, with curb issues showing a similar trend.

American Can dropped $2 a share, while Bethlehem Steel lost nearly $3. Chrysler was off $2 and General Motors about $2. Big Steel elbowed off $1.50. Other stocks to lose $1 or more included American Telephone, American Smelting, Westinghouse, Allied Chemical, United Aircraft and Youngstown Sheet & Tube.

Blaze in Bus Traps Worker

A 40-year-old Brighton mechanic was trapped and nearly burned to death today when the motor of a bus fisted into flames in Central sq., Cambridge.

Philip Lundquist, of Randolph st., Brighton, had crawled into the compartment in the back of the bus where the motor is located to make repairs after the heavy vehicle had stalled at Massachusetts ave.

Suddenly there was a loud report and flames burst into his face.

Arthur F. Jennings, 25, of Paul st., West Haven, Conn., driver of the bus, rushed to the rear of the vehicle with an extinguisher and held the flames in check while Lundquist crawled out.

Lundquist was taken to Cambridge City Hospital and treated for first and second degree burns of the face, arms, shoulders and chest.

$3,377,000 Hub Housing Job Let

WASHINGTON, Aug. 21 (AP)—Nathan Straus, United States Housing Administrator, today awarded a $3,377,000 contract to the John Bowen Co., of Boston, for construction of the 800-family unit low rent housing project in the Charlestown district of Boston.

Straus said construction would be started as soon as demolition work was completed.

INDEX

WHERE TO FIND COMICS

Annie Rooney	14	Blondie	30
Hatlo	36	Skippy	31
Henry	31	Mandrake	31
Popeye	31	Phantom	31
X 9	31	Judge Puffle	36
Bringing Up Father			37

FEATURES

Austen Lake	34
Boston After Dark	23
Classified Advertisements	32, 33
Crossword Puzzle	30
Editorial	22
Financial	24
Radio	32
Sports	34, 35, 36, 37, 38, 39
Society	25
Theatres, Films	28, 29
The Runaway	30

THE WEATHER

LOCAL AND NEW ENGLAND: Scattered showers tonight and Tuesday; slightly cooler Tuesday.

For fishing and sailing: gentle to moderate southerly winds, light fog, slight swell; unsettled weather, possibly scattered showers.

BOSTON TEMPERATURES

12 M.	73	7:30 a. m.	74
1:30 a. m.	74	8:30 a. m.	78
2:30 a. m.	75	9:30 a. m.	80
3:30 a. m.	77	10:30 a. m.	82
4:30 a. m.	77	11:30 a. m.	81
5:30 a. m.	77	12:30 p. m.	83
6:30 a. m.	75		

Warmest this date, 95 in 1937. Coldest this date, 52 in 1884.

WATER TEMPERATURES

Gloucester	60	Marion	68
Nantasket	67	Wollaston	66
Revere	64	Nahant	63

OBSERVATION IN BOSTON

	8:30 a. m.	8:30 p. m.
Barometer	29.93	29.92
Humidity	94	92
Wind Direction	SE.	S
Wind Velocity	3	17

High Tide—5:11 p. m.
Height of Tide—10 ft. 2 in. p. m.
Low Tide—11:27 p. m.
Length of Day—13 h. 40 m.
Sunrise 5:51 a. m. Sunset 7:37 p. m.
Light of vehicles at 8:07 p. m.
Moon sets at 11:35 p. m.
Morning Stars—Mars, Jupiter, Saturn, Venus.
Evening Star—Mars.

MARSHFIELD FAIR
ALL THIS WEEK
Under 12 Free With Paid Ad. 12 to 15 1/2 Price
Paid Ad Takes Car Charge to Fairs 10:45 P. M.
ROUND TRIP WITH ADMISSION $1.60

Boston Evening American Photo
CARL ECKERT
Held in Thefts

Bodies of Girl and 5 Men Washed Up at Rye Beach

RYE BEACH, N. H., Aug. 21—The bodies of five men and a girl about 18 years old were found today strewn along Ry Beach between Straw's Point and the harbor. Members of a fishing party which put out yesterday in a 22-foot cabin cruiser owned by Ralph Pryor of Dover, the six had evidently been pounded by the heavy surf of last night over a quarter of a mile of jagged rocks reaching out to sea from the beach.

Identified in a Portsmouth funeral parlor, where they had been sent by Dr. Frederick Ray, Rye medical examiner, the six were:

ETHELYN CUTTER, 18, Newmarket, N. H.
RALPH PRYOR, Dover Point, N. H.
FRANK PLANT, New Boston, N. H.
JOSEPH WOJMAN, Newmarket.
WALTER HARGRAVES, Newmarket.
CLARENCE YEATON, Dover Point.

All except the girl wore life preservers, but an extra lifebelt lay near the stretch of beach where the bodies were found by Ann Locke, 16, and her 14-year-old brother, John, of Methuen.

Horrified by their discovery, the youngsters called Police Chief A. N. Remick, who summoned Dr. Ray.

FAINT CRIES HEARD IN SURF

Indications that at least one of the six was still alive as they pounded in over the rocks wer seen when two summer residents, 931living half a mile away, reported they heard faint cries over the booming of last night's heavy surf.

They went out on the porch, they disclosed, to listen for a repetition of the cries, but hearing nothing, decided to investigate no further.

Meanwhile, it appeared, the five men and the girl, clinging to a rope found tied about the body of a man about 55 years old, were gasping out their last strength as the rocks battered away their will to live.

The Pryor boat had been missing since yesterday afternoon, when, according to Robert Pryor, son of the owenr, it took out a fishing party of six.

Coast Guard officials believed it was caught in the roaring southwester which lashed the North Shore yesterday, whipping up towering seas and heavy surf.

The six found on the beach had evidently taken to the water as their boat foundered, according to Sprague.

The leader of the party, he said, must have lashed a rope round his waist, instructing the other members of the party to cling to it to avoid being driven apart in the surf.

The bodies were badly battered from the pounding they had

Continued on Page 7, Column 1

P. O. AIDS BOND PROBE; $20,000 BAIL FOR 1 MAN

Two other federal agencies, the immigration department and the postal service, today joined the FBI and Boston police in their sweeping investigation of a nationwide forged bond swindle of banks and private banking houses.

Two men and a girl are under arrest in Boston in connection with the swindle, alleged to have extended as far as Texas and California and to have swindled in Boston the First National Bank, the Second National Bank and Paine, Webber & Co.

At least 17 other girls are due for questioning, officials said.

In municipal court today, Josef Schmidt, 35, unemployed cafe worker, pleaded not guilty to larceny of $3200 from the First National Bank and $5280 from Paine Webber & Co.

In these complaints he was charged jointly with Carl Eckert, alias Carl Eggers, 35, a waiter, who is under arrest by the G-men with Miss Eileen Cooke of Newton, a maid at the exclusive Somerset Club.

Josef Schmidt

Schmidt was also charged jointly with Eckert with conspiracy to steal $3200 from the First National, $5280 from Paine Webber & Co., and again $15,400 from Paine Webber.

He entered no plea to the conspiracy charges. Clerk James Milward explaining these were beyond the jurisdiction of municipal court.

Judge John Duff held Schmidt in bonds of $20,000 for hearing Aug. 28, and in default of bail he was sent to Charles street jail.

U. S. PLANS REARREST

A federal officer was present at the arraignment and asked Detective Daniel Goode that federal officials be notified if Schmidt is about to be bailed, in which event he would be rearrested on federal process.

Meanwhile Eckert and Miss Cooke awaited arraignment before a United States commissioner here on federal charges to violate the national bank robbery act, these complaints having been secured early today in New Bedford federal court at the request of Virgil Peterson, New England FBI agent in charge.

CHARGE USE OF MAILS

Immigration officials entered into the investigation when Miss Mary Ward, immigration commissioner here, ordered the papers of Schmidt and Eckert investigated.

Schmidt is said not to be a citi-

Continued on Page 19, Column 2

Fr. Divine's Friend Charges R. I. Bribes

NEWPORT, R. I., Aug. 21 (INS)—The woman who stunned this playground of the bluebloods by offering her $100,000 mansion to Father Divine tossed another bombshell today with charges that she has been compelled to pay thousands of dollars in bribes to politicians.

Flitting through the beautiful high-ceilinged rooms of "The Castle," where 100 trunks of Divine "angels" already are stored, Mrs. Angela C. Kaufman said she would name these persons within a few days in another gesture of defiance to society's merry-go-round.

Mrs. Angelina Kaufman

Mrs. Kaufman offered her estate to Fr. Divine after she had been refused a liquor license. Divine and 50 'angels' were to have taken over yesterday, but were balked by the rainstorm that swept New England.

BRIBED JUDGE, TOO

"I was told by certain officials," Mrs. Kaufman said, "that if I paid this and that I would receive a license. I paid. I don't know how much, but at least $7000 went to various persons whose promises weren't worth a penny. I paid more thousands directly to politicians. I won't name them now, but I will say this: One of these politicians is a judge."

Asked why, if so much money was paid, her license was not forthcoming, she replied:

"Perhaps those I paid did not have the influence they boasted of, or perhaps they wanted to bleed me more. But they are going to be exposed, and I am ready to expose them in court."

While celebrating its 300th anniversary of freedom and tolerance, Newport found time to keep an eye on "The Castle." Hundreds

Continued on Page 6, Column 3

Nazi Victim Kills Self In Waltham

Dr. Kurt Rosenmeyer, 43, a Jewish refugee from Germany, hanged himself today from a water tower on the Waltham estate of a former classmate, Medical Examiner T. M. Gallagher reported.

His body was found suspended from the tower, near the home of Richard Mayer, real estate dealer, where Rosenmeyer had been a house guest. Mayer and Rosenmeyer attended school together in Germany many years ago.

Rosenmeyer had been living at 215 West 98th st., New York city. Difficulty in obtaining permission to practice medicine in New York had discouraged him, the medical examiner said.

Two letters, addressed by Rosenmeyer to his wife, who still is in Germany, asked her forgiveness.

Trio Killed in Plane Crash Fire

CASS LAKE, Minn., Aug. 21 (AP)—Leonard J. Otrembo, 27, pilot of Minneapolis, and two passengers, Raymond Sweet, 17, and Douglas Ellis, 13, both of Cass Lake, were killed in a plane crash here.

Coroner Earl Thomas said the plane had just left the local airport and was about 50 feet up when it fell. The craft caught fire.

When Romance Was Idyllic

International News Photo

TURNED SOUR—The affectionate pose of Clarence G. Stroud, of radio "Stroud Twins," and Meredith B. Davis, actress, above, is a thing of the past now. Miss Davis has sued Stroud for $50,000, charging breach of promise and seduction. She says he deserted her when she became an expectant mother.

KENNEDY BOOM AIMED AT FARLEY

WASHINGTON, Aug. 21 (INS)—A presidential boom for Joseph P. Kennedy, American ambassador to Britain, with the object of getting Massachusetts Democrats to propose him as a "favorite son," was disclosed today as the latest political maneuver of the White House "palace guard."

The secret purpose of the "guardsmen" is to destroy the political prestige of Postmaster General James A. Farley, soon to return from a European vacation.

The "palace guard" fight on the postmaster general, incidentally, is being continued under cover, despite President Roosevelt's recent declaration that reports of their efforts to oust Farley from the Democratic chairmanship were "tommyrot."

The Kennedy boom, while ostensibly directed at the Presidency, would be launched, in reality, to win him the Vice Presidential nomination.

Thus, Kennedy would be brought out against Farley, who is reported determined to win the second place on the 1940 Democratic ticket if he cannot be nominated as standard-bearer.

With Kennedy as their candidate for second place, the "guardsmen" believe the President would not take sides in behalf of Farley. And they also believe Farley can be defeated if his chief rival for the Vice Presidential nomination is, like himself, an Irish Catholic.

There is one obstacle to the Kennedy boom. Senator David I. Walsh, a power in Massachusetts politics, is opposed to an instructed delegation. He wants the Massachusetts delegation to go to the 1940 convention uninstructed.

Freed Seeks 2d Place On Democratic Ticket

Paul A Freed, 49, of 40 Ripley rd., Dorchester, today announced his candidacy for the Democratic nomination for lieutenant-governor in 1940.

Freed was formerly a labor investigator for the state department of public works and is a World War veteran.

"My slogan will be *'It's time the working man got a break,'* said Freed. "He isn't getting one under the present Republican administration; in fact he hasn't had one under any administration except that of James M. Curley."

O. K. NOW—Little Dorothy Lynch, 5, of Tyler st., North Quincy, was rushed to City Hospital when she swallowed open safety pin. Pin was removed with no ill effect. She's shown here with Nurse Helen Holland.

HUB UNIT JOINS Y-D IN 'WAR'

PLATTSBURG, N. Y., Aug. 21—With Boston's 101st Engineers taking the field as a unit for the first time since the war games began here, the Yankee Division swung into action on an extended front today, co-operating with the 43d Division against the combined forces of the 27th and 44th.

Though limping from blistered feet, and swollen from poison ivy, the engineers, recruited from Boston, Cambridge, Somerville, Medford and Lynn, and commanded by Col. John J. Carew, of the Medford Board of Health, were commissioned to throw a military bridge across a little river on the "front"—one of the key operations of the day.

NOT "TOUGHENED"

Only about half the 500-man outfit had seen active service during the maneuvers prior to Friday and Saturday's division-against-division "battle," while the remainder had stayed behind engaged in camp construction. The consequence was that, deprived of preliminary "hardening up," many of the men fell victim to the common ills of foot soldiers—painful underpinning, complicated by muscular stiffness, insect bites and plant poisoning.

Doggedly they took the field just the same, with but a scant dozen answering sick call, and most of those returning to duty after treatment.

For four New England guardsmen, there will be little if any more war this year.

4 OUT OF THE 'WAR'

One of the four lay critically hurt in the Plattsburg barracks hospital, while the others were suffering from serious injuries incurred in an automobile accident near Cadyville.

Most serious hurt was Sergt. Robert Fischer of Manchester, N. H., attached to Co. C, Fifth Infantry, who had a possible fractured skull, an eye injury that threatens to cost him the sight of one eye, and possible internal injuries. Hospital authorities gave him slight chance of recovery.

First Sergt. Walter Sokolowski, Sergt. R. Yavricek and Corp. Rudolph Rose, all of Company C, were the others injured. Sergt. Sokolowski had a broken arm.

Army authorities said the car in which the four were riding failed to make a turn near Cadyville. Identity of the driver had not been determined.

AWAITING GOVERNOR

Gov. Saltonstall was expected to reach the "war theater" during the day, to be welcomed by a 19-gun salute. He will watch 52,000 regular army and National Guard troops swing into action, as the army's pride and joy, the mechanized Seventh Cavalry from Fort Knox, Ky., got its first real test in an "attack" on National Guard units far superior in numbers.

The 7th, which thus far has confined itself chiefly to exhibition tours of the 450-square mile war zone, formed part of the Second Corps force which opposed a strong First Corps on a 20-mile front along the Saranac river.

Men

Filene's Automatic Bargain BASEMENT for MEN
AIR-CONDITIONED

1200 men's stores the country over feature this brand shirt at about twice our price.

TUESDAY at 9:30

TRADEMARKED BRAND

$1.65 or $1.95

(our first shipment in two months)

plenty of this maker's famous white broadcloth fabric

SHIRTS

because SECONDS

• collar attached • soft collars • non-wilt collars • few button down collars • few neckbands • broadcloths • madrases • dipped figures • whites • plain colors • neat stripes • figured patterns • sizes 14 to 18.

88c

MEN'S discontinued $1.95 SWEATERS

88c

MEN'S seconds, odd lots PAJAMAS

88c

Thief Throws Money Away —By Mistake

For 10 days a Waban girl's handbag, containing $5, has lain in a vacant lot there, Newton police discovered today after arresting a Newton Center youth who allegedly snatched the purse on August 11.

He is Joseph G. McCarthy, 21, of Chesley road, and according to police he admitted stealing the handbag but was very indignant when told the girl, Miss Viola Smith, 23, of Plainfield street, had reported it contained $9.

McCarthy, police said, insisted he obtained only $4 from the bag, then led police to the vacant lot. The handbag was found—and in it the other $5.

In Newton court, McCarthy pleaded not guilty but offered no defense. He was given six months' suspended sentence.

Wedding Cake Taken as Loot

Thieves gathered an odd assortment of loot—including a saxophone and a wedding cake—in week-end breaks, according to police.

The cake, valued at $10 and intended for a Sunday wedding, was taken in a break at a Battery st. bakery.

Percy H. Smith, of Bowdoin st., told police he left his bedroom door open Saturday night to "get some air." He awoke to discover a thief had taken advantage of the open door to loot his trousers, hung over a chair, of $20, also taking a pair of binoculars valued at $120.

Coast Guard Sent to Aid Trawler Off Cape

The Coast Guard patrol boat Faunce was despatched today to aid the fishing trawler Quincy, disabled 80 miles off Cape Cod, after the patrol boat Travis, originally ordered to assist the fisherman, reported she was fogbound off the Maine coast. The Quincy, carrying a crew of 18, reported her engines disabled.

Farley in Paris, Met By U. S. Envoy Bullitt

PARIS, Aug. 21 (AP)—Postmaster-General James A. Farley arrived from Rome today on his European tour. He was met by Ambassador William C. Bullitt and Rene Mer, chief aide to Jules Julien, French minister of posts, telegraph and telephones.

Dying of Fumes, Bible on Knee

MARBLEHEAD, Aug. 21—Found unconscious on a sofa in the living room of his home early yesterday, a Bible on his knees, Capt. George Bartlett, veteran lighthouse tender skipper, was near death in the Mary Alley Hospital here today.

Well known to mariners and yachtsmen, the 48-year-old federal government employe was captain of the tender Lotus, out of the Chelsea lighthouse base.

He was discovered dying in his home at Harris Beach, two jets of a kitchen gas stove pouring deadly illuminating gas fumes into the room, but with a window near him wide open. He has been in a coma for almost 40 hours, doctors said today.

ELSIE ROBINSON writes the woman's viewpoint, discusses every-day affairs and problems, regularly in the Boston American.

Refuse to Postpone Old Colony Closing

The suspension date—Sept. 24—for the passenger service of the Old Colony branch of the New Haven R. R. will not be extended to comply with a request by Governor Saltonstall, it was revealed today.

On Aug. 18, Gov. Saltonstall wrote the railroad trustees, notifying them he had made appointments to a special unpaid commission for the purpose of investigating how towns now served by the Old Colony would get transportation after the service was ended.

ASKED EXTENSION

"The commission will organize in a few days," he said, "and I respectfully request as long an extension (in the closing dates) as possible be made in order that this new commission may begin its work."

Today he received a letter from the trustees of the Old Colony, acknowledging his request, but enclosing a letter sent them by United States District Court Judge Carroll C. Hincks of New Haven, judge of the reorganization proceedings under which the railroad is now operating.

DISPUTE AUTHORITY

The letter read in part:

"The notice to discontinue was made after careful research and after the situation had had considerable publicity in Massachusetts and indicates you were convinced the service was resulting in substantial operating deficits.

"That being so, neither you nor the court have authority to rescind or modify the notice of termination, notwithstanding our desire to co-operate with the Massachusetts authorities."

Wait 'Pensions Or Jobs' Cry By Veterans

Jobs or pensions for World War veterans probably will be demanded at the national convention of the Veterans of Foreign Wars here Aug. 27 to Sept. 1.

Officials high in the organization have pointed out that there is an increasing percentage of veterans in economic difficulty due to disabilities incurred in the war and increasing age.

Washington will have official observers here to listen to the talks and report on the reactions of the delegates.

Governor Saltonstall will address the opening sessions of the veterans and the auxiliary next Monday morning. The encampment banquet of the Military Order of the Cootie will be Monday night at the Hotel Touraine.

HARUGARI TO ELECT

FITCHBURG, Aug. 21—Officers are to be elected today by the Masachusetts Order of German Harugari and Fraun Verein auxiliary, in convention here.

International News Photo

WHIRLWIND romance between Brian Aherne, film actor, and Joan Fontaine, actress, culminated in their marriage in Del Monte, Cal. Above, couple pose for picture just after ceremony.

Sister St. Michel Honored on Jubilee

SOUTHBRIDGE, Aug. 21—Sister St. Michel, of the Order of the Presentation of Mary, of St. Hyacinthe, P. Q., arrived at the home of her parents, Mr. and Mrs. Gelas St. Onge, Main st., here to attend the celebration of the golden jubilee anniversary of her entrance into religious life.

At the same time, hundreds of friends and relatives staged a surprise double celebration for Mr. and Mrs. St. Onge in honor of their 38th wedding anniversary. Sister St. Michel was accompanied by a niece, Sister St. Agnes, of the same order, and was greeted by two other nieces, Sister St. Michel Archangel and Sister St. Michel of the Sacred Heart, daughters of Mrs. Amelia Beaulac, of Worcester.

BOY HELD IN $6100 FOR BREAK

The 17-year-old son of a Dorchester physician was held in a total of $6100 bail in Quincy District Court today on charges of breaking and entering in the nighttime, possession of burglar tools, and causing damage to property.

The boy is Henry E. Rooney, son of Dr. John F. Rooney of Savin Hill ave., Dorchester. Police said he was trapped in a roadside stand on the Southern artery near the Quincy police station as he was trying, they charged, to pry open vending machines.

The youngster pleaded not guilty to the charges before Judge Kenneth Nash, and hearing on all counts was continued until tomorrow.

Judge Nash held him in $5000 bail on the breaking and entering charge, $1000 on the charge of possession burglar tools, and $100 on the property damage accusation.

Greek Convention Opens in Providence

PROVIDENCE, R. I., Aug. 21 (AP)—More than 2000 Americans of Greek extraction are attending the opening session here today of the national convention of Ahepa, American Hellenic Education Progressive Association. Archbishop Athenagoras, head of the Greek Orthodox Church of North and South America, is among the group.

Save Cripple, 14 Others in No. End Fire

Four families of 15 persons, including a 56-year-old paralytic, were driven out of a five-story brick building on Charter st., in the North End today, by a fire that swept a second-floor suite.

The victim of paralysis, Augostino Trovardo, was carried to a back porch by Patrolmen Joseph McGann and Michael Griffin, who arrived at the scene in a cruising car and smashed in a rear door of his third-floor apartment to rescue him.

He remained on the porch until the fire subsided. His wife, Mary, and son, Jack, 20, were also driven out.

Officer Paul Harrington aroused the sleeping occupants after discovery of the fire, which officials said was caused by careless disposal of cigarettes and resulted in approximately $500 damage.

Others driven out in their nightclothes were Mr. and Mrs. Caspo Benniti and their son, James, 15, occupants of the front second-floor suite; Nicholas Capello, his wife, Sebastiana, their sons, John, 28, Frank, 23, and Philip, 17, and their daughters, Marion, 25, and Phyllis, 18, occupants in the fourth floor, and Mrs. Grace Pulpi and her daughter, Josephine, 12, fifth-floor occupants.

The Gem of The Ocean

By ARTHUR "BUGS" BAER

The United States can look at Europe and be very glad that the Atlantic ocean discovered Columbus. Trouble is coming to a slow boil on the back of the international stove.

England has eaten enough crow to raid a cornfield. It still ain't tired of the bird diet.

Chamberlain will attend the Danzig conference and will figure England has broken even if he doesn't lose his umbrella.

But that doesn't concern us. The good neighbor policy works fine when you have an ocean for a backyard.

Watch for Remodeling Sale Specials . . . a Series of Remarkable Events Planned and Priced to Startle Boston While We Are Installing Ten Electric Stairways and Enlarging Many Departments.

JORDAN MARSH COMPANY
GREAT BASEMENT STORE

MEN! Here It is! Our Annual "Out-of-Season" Overcoat Sale . . . And It's a Corker! A Closeout Purchase of Just 278 Fine Fleece Garments Tailored by One of New England's Leading Makers. Be Sure to See Them—Monday at 9:30!

BUY IN AUGUST
You'll Be Dollars Ahead

$29.50 and $35
OVERCOATS
Sizes 35 to 44
$19.75 Each

WARM FLEECES—without excess weight!
EXPERTLY TAILORED—to insure perfect fit!
SWAGGERY MODELS—Balmacaan, Raglan or Box!
GREYS, BROWNS, TANS—blue-greys, blue-greens!
MIXTURES, SOLIDS—plaids, checks and others!

BASEMENT MEN'S CLOTHING DEPT.—ENTER AT SUMMER STREET

—PAY ⅓ SEPT. 10th—PAY ⅓ OCT. 10th—PAY ⅓ NOV. 10th—

Hovey's Downstairs

The Button-Down Front
Spun-Rayon Stripe Dress
Has Made a Big Hit With Women!

Navy, wine, blue with white stripe. Sizes 38 to 44. **$2**

Reduced
50 Women's Jacket Dresses
No Mail or phone orders. **$1.59**

Attempt to Force Nazi Books On Tampa University Revealed

WASHINGTON, Aug. 21 (INS)—A Southern university president today told the Dies committee that the German consul-general in New Orleans attempted last year to introduce Nazi teachings in the University of Tampa at Tampa, Florida.

The witness, Dr. John Harvey Sherman, president of Tampa University, charged that an effort was made by Baron Edgar Freiherr Spiegel von Eund Zupeickelsheim, who is stationed at New Orleans.

Dr. Sherman said President Rufus Harris of Tulane University also had voiced complaints against the baron this year.

OFFERS LIBRARY

The witness said that in March, 1938, the baron called at his office and proposed that the University of Tampa accept a German library.

"I asked him if he was making a personal gift," Dr. Sherman said.

"He replied, 'Oh, not I—my government.'

"He was very interested in our German chair. He wanted to know if it was filled by a proper person."

The visit had been preceded by a series of attacks on the German professor at Tampa University, Dr. Otto T. Kraus, a Viennese who has become an American citizen. Kraus left Germany because he was not sympathetic with the Nazi regime, Dr. Sherman asserted.

"KNOWS A MAN"

On March 10, 1938, Dr. Sherman said, Ernest Berger, German consul delegate at Tampa, called and said that he knew a man who wanted to present the university with a German library.

"Mr. Berger, who is an American citizen, did not say until later—at our second meeting—that he was the consul-delegate,' the witness asserted. On March 16, he visited my office again and said that he wanted to bring this man to my office the following day.

"Mr. Berger and the baron came on the 17th and we discussed the library. The baron made it perfectly clear that he had given such libraries elsewhere and that it was a practice of his government to do so.

CRITICAL OF JEWS

"He was critical of Jews. He observed that we had no quota on Jews in the university, that we had too many Jews on the board of directors and on the faculty."

Dr. Sherman told the committee that he now regrets that he did not "draw the Baron out more."

"As soon as he made it clear that he was representing the German government, I quickly got him out of my office," the university president said.

SPECIAL DELIVERY — Stanley Jones pins badge on May Eileen Carpenter on their arrival here from Moundsville, W. Va., for 28th annual postal convention.

Boston Evening American Photo

Fr. Divine R. I. Bribes Bared

Continued from Page 5

of automobiles crept by the mansion and occupants poked eager heads into the rain in the hope of witnessing the coming of the "angels."

In the huge kitchen, where Mrs. Kaufman herself sampled the dishes, her French chef was in a frenzy as the fried chicken cooled, piles of watermelons were untouched; cut glass and silver gleamed on 25 tables in the main dining room where the late Richard Washburn Child, author and diplomat, once entertained the royalty of Newport.

The so-called barroom, probably the equal of any in Newport, was gleaming silver blue. But on the bar the only bottles that sparkled were filled with ginger ale and soda. For one license that Mrs. Kaufman has states that she may run a "victualing house" and no more.

All liquors are banned.

Mrs. Kaufman, exhibiting the suite she expects Father Divine to occupy (sitting room, bedroom and two baths) also revealed that when the Negro cult leader takes over they plan a "systematic cleanup of Newport, where hundreds of Negroes are starving or trying to get on relief."

Advertisement

DOCTOR'S FORMULA
GREAT SUCCESS FOR UGLY SURFACE
SKIN TROUBLES
PRAISED FROM COAST TO COAST!

Never mind if you've tried a lot of ordinary remedies for unsightly surface pimples and blemishes without success. Here's a tested and proven doctor's formula—powerfully soothing, Sulphur-Cuticol Liquid Zemo—which MUST quickly relieve itching soreness and start right in to help nature promote FAST healing or money back. 30 years continuous success in helping relieve annoying skin irritation. Get its 10 different marvelously effective ingredients help YOUR skin. 35c, 60c, $1. Any druggists.

Hovey's Downstairs

Because of Slight Irregularities
Here Are REGULAR $2.00 and $3.00

New Fall Dress and Arch Shoes

Popular Suede and Suede and Leather Combination

At This Sale Price! **$1.69**

Novelties
AA to C
Arch in
AA to EEE

Styles to Wear With Your Fall Costume!

● Oxfords ● Ties ● Step-Ins ● Black or Brown
● All Heel Heights ● Sizes 3½ to 9

ROSEN TALKING MACHINE CO.

Celebrating the **OPENING** *of our beautiful* **NEW RADIO & ELECTRIC STORE**

Emerson
A.C.—D.C. { OPERATES ANYWHERE }

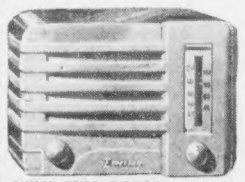

Your Choice of 4 Beautiful Colors —
RED, IVORY, GREEN, WALNUT
Sensationally Priced
$7.95 COMPLETE

NEW 1940 RADIO — *Great Volume — Superb Tone!*
● ONE YEAR GUARANTEE ●
50c DOWN ● 50c WEEKLY
Complete line of 1940 Models on display from $7.95 to $99.95

Another Sensational **VALUE**
EMERSON RADIO-PHONOGRAPH COMBINATION

At This Amazing Price **$19.95** COMPLETE

50c DOWN ● 50c WEEKLY

● *We Now Carry Everything for the Home* ●
Radios ● Record Players ● Records ● Bicycles ● Cameras ● Frigidaires ● Washing Machines ● Furniture ● Jewelry ● Electric Appliances.
LOWEST PRICES ● EASIEST TERMS ● LONGEST GUARANTEE
ONE HOUR DELIVERY. *Largest Allowance for your old Radio!*

ROSEN TALKING MACHINE CO.
OPEN SAT. TILL 9 P. M.
22 Scollay Sq., Boston
(30 Years on School St. Same Management)
Phone CAPitol 9585
OPEN DAILY TILL 6 P. M.
We Supply "Everything for the Home"

BULL ATTACK FATAL

ATTLEBORO, Aug. 21—Gored by a bull on his farm Thursday, Albert Soullière, 43, of Seekonk, father of four children, died at a hospital here.

New! THE "Exclusive" PERMANENT

A Quality Permanent That Will Regularly Be Priced at $3.

Introductory Price
Complete with Shampoo, Trim and Set **$1.50**

CREATIVE BEAUTY SALON
453 WASHINGTON ST.
Rm. 507, Dexter Bldg. DEV. 9643

'Human Echo' Stumps Science With Skill

MEDINA, N. Y., Aug. 21 (AP)—Nineteen-year-old Francis Magner, a human echo who stimultaneously duplicates another's speech, had science puzzled today with his involuntary knack of taking words out of people's mouths.

"I'm stumped," admitted Dr. Carleton F. Scofield, professor of psychology at the University of Buffalo, after testing the youth with classic quotations, scientific tongue twisters and even foreign languages.

"This boy reproduces the talk of others without a perceptible time interval between words of the speaker and his own.

To Magner himself, the strange trait is just as much a puzzle. "I found it out by accident two years ago," he said.

Dr. Scofield began his experiment by putting the youth through a series of tests involving complicated neurological terms. Magner responded without hesitation.

"I'll now recite a few lines of poetry," the psychologist said. He began:

"Hence loathed melancholy," and Magner, picking up with the first syllable, recited with him: "Of Cerberus and blackest midnight born in stygian cave forlorn. 'Mongst horrided shapes and sights and sights unholy . . . A'hm . . ."

Word for word, the psychologist's speech emerged a duet on the lips of his subject, even to the "A'hm."

"I can do this without looking at a person," Magner said, "just as long as I can hear him."

"The boy has such a great capacity of highly-skilled attention to the variation of sounds as they appear in speech, that it is phenomenal," Dr. Scofield declared.

Magner's talent sometimes proves a source of embarrassment.

"Lost my girl that way," he confessed. "We were dancing. . . Then she began talking. I just echoed back, without meaning to. She got so peeved that she walked off the floor."

Beauty hints by Arline Gould, every day in the Boston American.

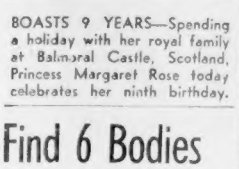

BOASTS 9 YEARS—Spending a holiday with her royal family at Balmoral Castle, Scotland, Princess Margaret Rose today celebrates her ninth birthday.

Find 6 Bodies On N. H. Beach

Continued from Page 3

suffered from the rocks which reach out like grim fangs of death a quarter of a mile to sea.

There was no way, the Coast Guard said, they could have reached the shore where they were found without having run the cruel gauntlet of jagged boulders.

The Locke youngsters came upon the six bodies as they went for a walk on the beach. Some lay with their battered, lifeless faces to the sky, others face down, as if they had collapsed, utterly weary, and were merely sleeping.

The bodies were strewn along the beach for 100 yards, the rope around one man's waist mutely demonstrating how he, as leader of the party, had tried to guide and drag the others to safety.

The six had evidently set out for shore with high hopes of winning through, despite the wind-driven seas that had proved too much for their boat, only to find themselves embroiled in a death struggle as they were washed among the rocks.

Unable to fight their way back against the heavy wash of the high-flung surges, the six must have felt their strength ebbing under the battering they were getting and shouted the plaintive cails for help heard above the roar of the surf—to no avail.

NEW FALL STYLES
AMERICA'S FINEST WAVES
For Your Approval
2.00 Crystal Oil Push Up
Permanent. A beautiful push-up wave, that needs no finger waving.
END CURL 1.50 Beautiful curls, make your hair easy to keep.
Our Most Popular Machineless Helene Curtis 5.00
PLAIN Shampoo or Finger Wave 25c
UNITED PERMANENT WAVE
8 WINTER ST., SUITE 404
Devonshire 6981 4th Floor

CHAIRMAN — Mrs. Margaret M. Kedian, assistant advertising manager of the New England Confectionary Co., today directed a program of business and social meeting for the 1939-40 season of the Women's Group of the Boston Advertising Club. Assisting are Helen Audella, Gladys Williams and Gretchen McMullen.

Begins Toll Levy

SCARSDALE, N. Y., Aug. 21 (AP)—Westchester County opened its first toll station on the Hutchinson river parkway at 7:40 a. m. today and began collecting dimes at the rate of $2 a minute.

NEW YORK $2.90
ROUND TRIP $5.25
9:15 A. M.—12:30 NOON
10:15 P. M.—12 MIDNIGHT
DAYLIGHT TIME
EXPRESS SERVICE
BLACK HAWK BUS LINES
8 BROADWAY HUBbard 8258
PARK SQ.

WHITE'S BASEMENT
R.H.WHITE CO.

For dens, sunrooms, tea rooms, clubs. So colorful, they eliminate the need of draperies.
Drapery NET Curtains
$1 pair
• Blue, rust, red, brown, green or wine combined with ecru.
• 1¾-inch colored hem on sides; 3-inch colored hem on bottom.
• Headed, ready to hang.
MAIL AND PHONE ORDERS. HUBbard 7430

Mae Murray Seeking Mdivani Cash for Son

LOS ANGELES, Aug. 21 (INS)—Mae Murray, film star of silent days, will step into a mother's role tomorrow and go to court to fight on behalf of her 12-year-old son.

She will launch a legal battle against his father, Prince David Mdivani, to collect the $12,000 a year she says is needed to pay old medical bills and provide the youth with items "necessary for proper support."

She is scheduled to tell Superior Court about it as she follows up a suit filed against the Prince recently.

Miss Murray contended in the document that Mdivani lives lavishly and yet has failed to set up a $5000 trust fund for young Koran David Mdivani, as ordered by the court when the Prince and actress were divorced in 1933.

Beauty hints by Arline Gould, every day in the Boston American.

WHITE'S BASEMENT
R.H.WHITE CO.
Genuine Sewed Leather
HALF SOLES
For any size shoe
While-U-Wait or Call Back 54c
BASEMENT SHOE REPAIR

WHITE'S BASEMENT
R.H.WHITE CO.

Plaid's the Fad in our smart new
Skirt 'n Shirt-er
the two-piece outfit that will be seen at school, college, the office and everywhere this Fall.
$2
A whirling, pleated all-round skirt for action, with a shirt that can be worn in or out depending on your whims and your doings. Blue, red, or green plaids in spun rayon and cotton. Sizes 12 to 20.
MAIL AND PHONE ORDERS HUBbard or TROwbridge 7430

AT I. J. FOX TUESDAY UNTIL 9 P. M. . . . A REPEAT

New Hollywood Inspirations. I. J. Fox

121 FASHION-PERFECT

A Sensational Whirlwind Event

FUR COATS USUALLY $85 UP TO $135

$57

BE HERE WHEN THE DOORS OPEN TUESDAY MORNING AT 9:30

Mink-Dyed Muskrat . . with the glamour of Mink at the budget price of Muskrat. $57

August Sale Money-Back Guarantee

IF FOR ANY REASON you are not completely satisfied with your selection, we guarantee to refund your money within 60 days from date of purchase. J. J. Fox L. V. FOX, INC.

I. J. FOX America's Largest Furrier 411 WASHINGTON STREET

AIR-COOLED

Look what the tremendous resources of America's largest furrier can do for you! Our 4-store buying power was brought into action with all its force and strength for this impressive fashion-value triumph. It's a thrilling occasion . . an opportunity to pocket real savings on many adaptations of new Hollywood-inspired fashions created exclusively for I. J. Fox by 5 great masters of design including Orry-Kelly and Travis Banton. Greatcoats . . swirling fitted styles . . . swing swaggers that reach to the hem in the 1940 manner . . tuxedos, bell sleeves, ruff collars. BUY NOW AND SAVE!

Take Advantage of This Fashion-Value Scoop! Extra Selling Space . . . Extra Salespeople!

Grey Squirrel $57

Caracul-dyed Kid with Silver Fox $57

Leopard Cat $57

Raccoon Sportster $57

SENSATION TO CLIMAX OUR GREAT AUGUST SALE

Quality Furs. Exciting Values!

I. J. FOX FUR COATS

That Saves You Many Dollars . . .

AUGUST SALE ENDS SOON . . . DON'T WAIT . . . BUY NOW!

A SMALL DEPOSIT NOW

Reserves your selection in our frigid storage vaults until Fall . . then use the Budget payment plan . . make weekly or monthly payments as you wear your fur coat.

4	HUDSON SEAL DYED MUSKRATS	$57
9	BLACK CROSS PERSIAN LAMB FULL LENGTH COATS	$57
11	MINK-DYED MUSKRAT SWAGGER AND BOX COATS	$57
9	FINE DARK ALL-BACK MUSKRAT SWAGGER COATS	$57
8	SILVERTONE-DYED MUSKRAT PENCIL-SLIM COATS	$57
7	BLACK CARACUL-DYED KIDSKIN COATS	$57
11	GREY NATURAL KIDSKIN SWAGGER CARDIGANS	$57
7	AMERICAN BROADTAIL PROCESSED LAMB COATS	$57
6	COLORFUL LEOPARD CAT SPORTSTER COATS	$57
10	KAFFA CARACUL-DYED KIDSKIN COATS	$57
9	GLEAMING BLACK PONY STRAIGHT COATS	$57
12	NEW DARK TIPPED RACCOON SPORTSTERS	$57
11	NEW GREY CARACUL-DYED KIDSKIN COATS	$57
7	NEW GLEAMING DYED SKUNK CHUBBIES	$57

CONCERT FOR PATIENTS

The Federal Saxophone Ensemble, a unit of the Federal Music Project of the Works Projects Administration, entertained patients and staff of the U. S. Veterans Hospital at Bedford today.

Special Mon., Tues. & Wed.
"DIL CROQUIGNOLE $1.50"
Guaranteed Vitamic F Oil Solution
Includes haircut shampoo and finger wave. Expert operators only.
Bonat Permanent $2.00
Morning Glory Beauty Parlor
120 Tremont St. Rm. 320. HUB. 1557

FILM STARS TAKE EILEEN TO HEARTS

HOLLYWOOD, Aug. 21—Film stars and Los Angeles society leaders took to their hearts today an unspoiled and grateful child, Eileen Parker, 13-year-old Boston orphan—and it was a day that they all will remember.

Host of the day at a series of luncheons a gay swimming party and lots of sight-seeing was Linda Ware, 14, the motherless little screen actress, who made it possible for the Boston child to see the things she always had dreamed of.

It was the second of four glorious days that Eileen will have in Hollywood with her chaperone, Miss Isabel Macdonald, Brookline school teacher.

WITH JACK BENNY

The Boston child will share the spotlight tonight with the little star at the world premiere of Linda's picture, "The Star Maker"—and her escort as she steps before the microphone like a star herself, will be none other than Jack Benny, no doubt faultlessly attired by his faithful valet, Rochester.

Not that public appearances are any novelty to Eileen now. Until a few days ago as nearly anonymous as a pretty girl can be after a life spent in orphanages and schools, the child has since the start of her trip shown amazing platform poise.

In Omaha, she was called on to follow the Nebraska city's eloquent Mayor Butler as one of the principal speakers as she was welcomed by the city.

And in Ogden she stole the show, unwittingly, from Utah's Governor Henry Blood, with her charming reception of the Wasatch state's greetings.

Still, for Eileen, tonight will provide an everlasting memory. She will see and meet all the glamorous figures she has hitherto known only as pictures in movie magazines—when she could get movie magazines.

Then comes a trip to Catalina island and more luncheons, dinners and studio trips before Eileen returns to tell her friends what Hollywood is like.

On the way back, Eileen may stop over in New York and visit the New York World's Fair as a climactic treat to more than two weeks of travel.

Boston Evening American Photo

BON VOYAGE—Mr. and Mrs. Bernard J. Killion of Brookline, were among 227 Greater Boston passengers who sailed on the liner Scythia for Europe from East Boston. Killion, an attorney, is on business mission to Germany.

AUTO INJURIES FATAL

WASHINGTON, Aug. 21 (AP)—Injuries suffered in an automobile mishap July 20 proved fatal today to Brig.-Gen. Calvin B. Matthews, U.S.M.C., president of the Marine Corps examining board.

NO RED TAPE
A SMALL DEPOSIT WILL HOLD YOUR PURCHASE FOR FUTURE DELIVERY

3 Handsome Modern Lamps — Bridge Lamp Floor Lamp — Table Lamp
Included
AT NO EXTRA CHARGE
With Every Set Re-upholstered

YOUR OLD LIVING ROOM MADE OVER LIKE NEW With Summerfield's Superior Workmanship

$1 Weekly

$34.50
ALL 3 PIECES
WITH 3 MODERN LAMPS INCLUDED

FEATURES!
1. Your Suite Called for and Delivered
2. Springs Replaced and Reset When Needed
3. Webbing Reset and Replaced When Needed
4. Seat Cushions Refilled
5. Choice of Colors
6. Frames Repaired and Braced When Needed
7. Platforms Completely Rebuilt
8. Entire Suite Refinished
9. Furniture Cleaned and Sterilized.

No interest or carrying charges if paid in six months
Open Mon., Wed. and Sat. 'til 9 P. M.

TELEPHONE HANcock 8103 and Ask for Miss Warren or write to your nearest Summerfield Store

A representative will call with full information and samples of covers.

SUMMERFIELD'S 727 Washington St. Boston, Mass. Tel. HAN. 8103.
I am interested in having my Living Room Set re-upholstered ● Kindly have estimator call with samples. This does not obligate me.
NAME .....
ADDRESS ..... Apt. ...
CITY .....
ESTIMATOR to call on ..... DAY
A 8-21

FURNITURE—CLOTHING—JEWELRY
Summerfield's
BOSTON STORE - 727 WASHINGTON ST.
Other Stores at Somerville-Waltham-Salem-Lawrence-Manchester, N.H.

Monday-Tuesday-Wednesday at All Summerfield Stores

SAVE $15 on this MAPLE ARM UPHOLSTERED SOFA BED

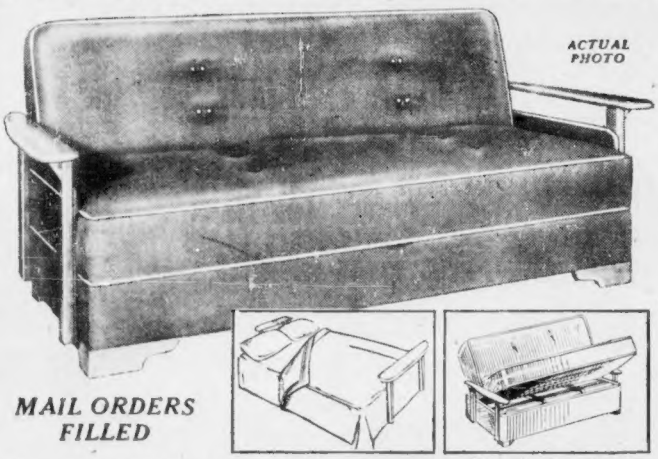

MAIL ORDERS FILLED

This smartly styled Sofa Bed serves a number of useful purposes. By day it makes an unusually comfortable divan with soft spring filled seats and backs.

At night the back drops down with one simple easy motion and forms a completely level full sized bed. Both sides are equally comfortable since both seat and back contain individual fine quality innerspring mattresses. Contrary to the ordinary studio couch you sleep at full bed height from the floor.

The base of this sofa bed contains a roomy bedding compartment for storing your bedding during the day. Choose your own colors in smart tapestry fabrics from brown, blue, wine, green or rust.

Usually $44.95
August Sale Price
$29.95
$2 Down
75c Weekly
NO INTEREST CHARGE IF PAID FOR IN 6 MONTHS

OPEN MONDAY AND WEDNESDAY UNTIL 9 P. M.

FURNITURE CLOTHING JEWELRY
Summerfield's
BOSTON STORE—727 WASHINGTON Cor. STUART
SOMERVILLE: 212 Elm St. (Davis Sq.), SALEM, 259 Essex St.; WALTHAM, 274-280 Moody St.; LAWRENCE, 474 Essex St.; MANCHESTER, N. H., 870 Elm St.

HENRY

Can You Beat It!

WIFE MAY SEND HIM TO CHAIR

BENTON, Ill., Aug. 21 (INS)—

earlier by Gore, she accompanied porch where his stepmother [illegible] times and returned and Mrs. Gore about done to his accused

I still bet Gore will would be inclined to help him but I am powerless, the youthful Mrs. Gore said in explaining why she will testify "I'll have to tell the truth."

me in South- it a woman to testify according to could

[illegible] con- words on accord- ground

COSTS LESS LASTS LONGER

AIR-COOLED FOR YOUR COMFORT!

Self-Setting Expert Operators

Our Original Creation VITAMIN "F" Steam Oil CROQUIGNOLE PERMANENT WAVE

ENTIRE HEAD COMPLETE NO EXTRAS $1.50

Including pencils to blend, shampoo and finger wave

JO-RAY BEAUTY SHOP

483 WASHINGTON ST., BOSTON

Room 614, Dexter Bldg., Opp. Gaynor

DEV. 7892 Ops. Jordan Marsh

Beauty hints by Arline Gould, every day in the Boston American

SUMMERFIELD'S IS FAMOUS FOR EASY TERMS AND FINE QUALITY

MON. TUES. WED. AT ALL SUMMERFIELD STORES

6 Pc. TWIN BED OUTFITS

AT ONE-HALF THE ORIGINAL PRICE

2 COMPLETE BEDS IN YOUR CHOICE OF 2 STYLES

IN TWIN—THREE-QUARTER OF FULL SIZE

- 2 Twin Beds
- 2 Roll Edge Mattresses
- 2 Steel Springs

REG. $58.95 $29.95 $1 DOWN $1 WEEKLY

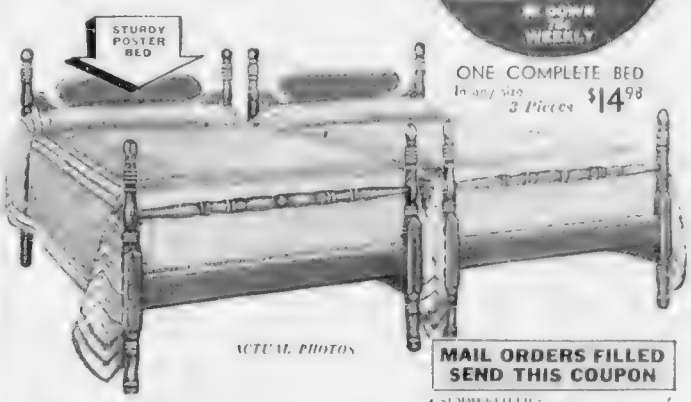

ACTUAL PHOTOS

ONE COMPLETE BED In any size 3 Pieces $14.98

Now is your chance to purchase 2 Twin Bed Outfits at the usual price of one. A far sighted purchase during a recent furniture exhibit, enables us to offer these attractive Colonial Four Poster Beds at One-Half their former price. 2 Beds, 2 Springs and 2 Mattresses (if you prefer you may choose 2 smart modern steel beds). Single, double or three-quarter sizes available.

OPEN MONDAY AND WEDNESDAY UNTIL 9 P. M.

MAIL ORDERS FILLED SEND THIS COUPON

SUMMERFIELD'S
247 Washington St., Boston
Telephone HAN. 8100

Send Me the
6 Pc. Twin Bed Outfit $29.95 ☐
Bedroom [illegible] Mattresses [illegible] Springs size ☐
2 Pc. Twin Bed Outfit $14.98 ☐
I enclose $1 as I agree to pay $1 on delivery and $1 weekly

NAME .....
ADDRESS .....
CITY .....

Summerfield's

BOSTON STORE — 247 WASHINGTON COR. BEACH

Somerville: 212 Elm St. (Davis Sq.), Salem, 259 Essex St.; Waltham, 274-280 Moody St.; Lawrence, 414 Essex St.; Manchester, N. H., 870 Elm St.

NEW AT KAY'S

50c DOWN—50c A WEEK

All-Utility WATCH $12.50

ONE CASE MAKES 4 WATCH STYLES

3 Tilts up for DESK, BOUDOIR, TRAVEL

4 Cord attachment makes it a LAPEL WATCH

50c DOWN 50c A WEEK

It's the Same Case All Through

A wonderful new development — 4 watches in one! Wear it 3 smart ways — use it as a desk or travel clock. Sturdily made, dependable and handsome.

SILVER ANNIVERSARY YEAR

KAY

KAY JEWELRY CO.

594 WASHINGTON ST.

AIR-COOLED OPEN SATURDAY TILL 9 P. M.

Mayor Hayes and 18 Await Freedom or Sentences in Waterbury Conspiracy

GAS KILLS SON OF T. F. RYAN

NEW YORK Aug 21 (AP) Clendenin J. Ryan, 56, a son of the late Thomas Fortune Ryan, millionaire railway promoter, was found dead in the bathroom of his home today, a victim of illuminating gas, police said.

Police said his head was in the heater in the fireplace ... was wide open, when he was discovered by a ...

Ryan had had a ... luck when the ... was ... The ... sport broke Mrs. ... and ... Daniel were almost overcome ... gas while lifting the body from the ...

Clendenin J. Ryan, Jr. ... to Mrs. ... will be ... William ...

... a note, ... to ... Police ... It was said by Mr. ... of Clendenin ... who ... to be ... will be ...

New Strike Riot in Barre

Continued From Page 2

... of strikers ... work at the sheds ... to get back ... Wednesday ... peaceful ... were ... ... the ... ... the ... ... the

Cape Pastor Scores Nov. 23 Thanksgiving

PLYMOUTH [illegible] Thanksgiving Day [illegible] in a religious [illegible] Knudsen, pastor [illegible]

"My own forecast," the pastor said in conclusion, "is that the President, true to his father [illegible] spiritual self, will attend a service of Thanksgiving on Nov. [illegible]

"One great source of peace in the midst of chaos is the awareness that some things are too significant to be tossed about at the beck and call of pressure groups. A day which has become enshrined in the life of the nation as a day of Thanksgiving to Almighty God is a spiritual value in itself. To tamper with that day is to disturb the religious foundations of the republic [illegible]

"obtuse," thinking only in convenience [illegible] whole episode, the pastor [illegible] a God-sent in disguise.

Thousands have been stirred from their spiritual lethargy to defend what they suddenly realize is a sacred institution. Men who have not attended a Thanksgiving service for 25 years are surprisingly alert to defend a religious cause. It is possible that multitudes who have long forgotten the primary meaning of the Day will now be able to think a little beyond turkey, trains and football, to the spirit of living appreciation of all good things.

5 SURVIVORS BRING STORY OF ALASKAN HEROISM

Oil of Almond Processes
We Can Wave Over Old Permanent
Open Saturday All Day

Now is the time to [illegible] Summerfield Hair [illegible] New Permanent Wave [illegible] Specialized individually to [illegible] Shape Finger Wave and Haircut. Complete

Shampoo 50c Finger Wave [illegible] $1.50

With or Without Appointment
DORSAY Beauty SALON
7 WEST ST.
Immediate Service Near Washington
DEV. 8066 Open Evenings

MORE FOR YOUR MONEY in
Summerfield's Warehouse Store
AUGUST SALE!
3 WAYS TO PAY
[illegible] count No Interest Charge If Paid in Six Months.
20% and Up to 80% Savings!

SPECIAL FEATURE IN OUR AUGUST SALE!
Sale of Floor Sample LIVING ROOM SETS
- Hundreds of Styles to Choose From!
- ALL TYPES OF COVERINGS!
- Many New, Perfect, Unhurt Floor Samples!
- Some Slightly Soiled or Damaged From a Season's Handling in Our Stores

A Few Exciting Values in This Group of Living Room Sets

3 Pc. English Lounge Set — Rose and Green [illegible] Construction — Orig. $129 NOW $27.45

2 Pc. Pajama Living Room Set — Brown Tapestry [illegible] Orig. $149 NOW $39.85

3 Pc. Modernc Living Room Set — Brown Green, Tapestry - Leatherette Binding — Super Orig. $149 NOW $39.85

2 Pc. Knuckle Arm Living Room Set — Blue Tapestry, Super Duplex [illegible] Condition Orig. $119 NOW $39.85

Nearly 100 Other Living Room Values. Reg. $129 to $249. NOW $27.45 to $129

GREATER VALUES AT OUR WAREHOUSE STORE
Because, Being Located in Our Own Warehouse, We Pay No Additional Rent, Light or Heat

STUDIO COUCHES — Reg. $29.95 to $47.50 — NOW $13.96 — [illegible] Roll Edge Double Inner [illegible] as single

5 Pc. BREAKFAST SETS — Orig. $29.95 — Factory Samples — [illegible] $13.76

FLOOR, BRIDGE and TABLE LAMPS — —all New Floor Samples Large Assortment — 97c

CONGOLEUM RUGS — 9x12 9x10.6 Sizes — SPECIAL $2.88 — [illegible] Makes Congoleum, [illegible] Mannington Mills

MORE THAN 10,000 BARGAINS IN NEW AND USED FURNITURE
Including: • LIVING ROOM SETS (ALL STYLES) • BEDROOM SETS (ALL STYLES) • DINING ROOM SETS (ALL STYLES) • BREAKFAST SETS (ALL STYLES) • BEDS • SPRINGS • MATTRESSES • STUDIO COUCHES • ODD CHESTS • ODD DRESSERS • ICE REFRIGERATORS • STOVES • RANGES • RADIOS • RUGS • BOOK CASES • DESKS • LAMPS • MIRRORS • HUNDREDS OF ODD TABLES AND MISCELLANEOUS FURNITURE ITEMS.

BEDROOM SETS — Reg. $79 to $119 — NOW $34.77 — 3 Piece Sets. Choice of Modern or Colonial. Some Walnut and Mahogany veneer and cabinet wood. Solid Maple sets included.

INNERSPRING MATTRESS — Reg. $19.95 — NOW $6.33

46 SPRINGS — [illegible] Reliable Name National [illegible] most makes SPECIAL $2.69

Odd Living Room CHAIRS — Reg. $24.95 to $39.95 — All upholstered in choice of [illegible] and styles Used — [illegible] In guaranteed condition — $3.89

Poster and Metal BEDS — Reg. $12.95 to $19.95 — NOW $4.45 — New and Used Simmons and other [illegible]

Free Parking In Our Own Yard
Free Delivery Within 75 Miles of Boston

SUMMERFIELD'S WAREHOUSE OUTLET STORE
265 THIRD STREET—CAMBRIDGE—Near Kendall Sq.
Open Daily to 6:30 P. M.—MON., THURS. and SAT. Until 9 P. M.

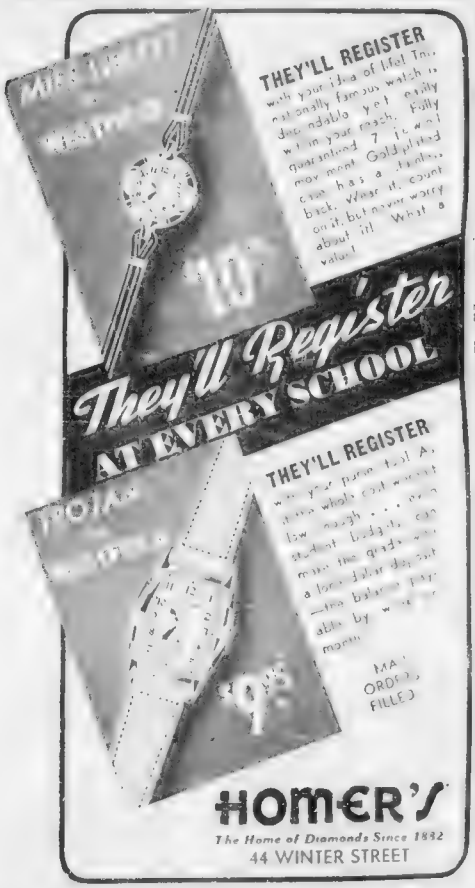
THEY'LL REGISTER
with your idea of [illegible] Two [illegible] famous watch is [illegible] dependable yet easily [illegible] within your reach. Fully guaranteed 7 jewel movement. Gold-plated case has a [illegible] back. Wear it, count on it, but never worry about it! What a value!
They'll Register
AT EVERY SCHOOL
THEY'LL REGISTER
[illegible] pure [illegible] A [illegible] whole cold [illegible] low [illegible] enough [illegible] can [illegible] student budgets [illegible] must the grads [illegible] a long [illegible] day at [illegible] the [illegible] [illegible] able by [illegible] many
MAIL ORDERS FILLED
HOMER'S
The Home of Diamonds Since 1832
44 WINTER STREET

LITTLE ANNIE ROONEY

"Be It Ever So Humble—"

BRIDGES' TRIAL IN 7TH WEEK

Babe's Life Saved By Alert Mother

hospital where doctors said she had saved his life

Advertisement

WHAT YOU SHOULD KNOW ABOUT FACE PIMPLES

These disfiguring spots affecting the outer or surface layer of the

There was a man in our town
And he was wondrous wise.
He always kept his gas tank filled
With JENNEY SOLVENIZED.

His car performed with pep and vim
The reason's quickly seen
For JENNEY chases carbon, so
Helps keep his motor clean.

FREE
AT JENNEY STATIONS
a Road Atlas of New England showing best routes to World's Fair

JENNEY
Chases Carbon
SOLVENIZED HY-POWER and AERO GASOLINES • SOLVENOIL

'Frozen Sleep' Hope Of Doomed Farmer

PHILADELPHIA, Aug. [illegible] (AP).—An Iowa farmer is in Philadelphia today [illegible] a cave as a "hopeful experiment" in science's new cancer treatment.

The farmer, Max Harlan, 42, of Old Stockport, Ia., is suffering from cancer of the [illegible]. Reclining [illegible]

[illegible]

Since they informed the [illegible] medical world [illegible] they had [illegible] cancer by a [illegible] of [illegible] [illegible] known as "frozen sleep."

Hospital attendants [illegible] the farmer [illegible] tests [illegible] treatment and began [illegible]

The treatment normally [illegible] for five [illegible] [illegible] sleep [illegible] temperature [illegible] from the [illegible]

[illegible]

[illegible] application of this treatment the [illegible] of pain is the [illegible] part of the story."

Back to School Permanents Takes Only 2 Hours

25c Beauty Items

Entire Head Special Offer

Quality Croquignole Oil Permanents — Cool — Safe—Successful Guaranteed on all Hair Textures. Quality Work. Shampoo, Finger Wave and Haircut Included. No Extras.

$1.50

Other Methods $3 and $5

Fashion Beauty Salon
125a Tremont Street
Near Corner Winter Street
With or Without Appointment
Open Evenings — DEV. [illegible]
Immediate Service

OUR 15TH Anniversary Sale

COTTON SLACKS 19¢
IMMACULATELY LAUNDERED
EXPERTLY PRESSED!

OUR BIRTHDAY GIFT TO YOU

We Will Clean and Press ABSOLUTELY FREE
Your Choice of a SKIRT (Except white, pleated, linen)
4 NECKTIES
TROUSERS (Except white)
SWEATER
When brought in with any SUIT, COAT or DRESS at our regular prices

We are Massachusetts' Largest Cash and Carry Cleaners

SHEA and VOGUE CLEANERS-LAUNDERERS
MAIN PLANT & OFFICE [illegible] MASS. AVE., CAMBRIDGE
425 BOYLSTON ST. — 14 BOYLSTON ST. — 110 SUMMER ST.
84 HAWLEY ST. — 186 MASS. AVE. — & 82 STORES

At Crawford's Furriers

It's possible to save more 3 flights up!

TUESDAY! WEDNESDAY! UNTIL 9 P. M.

MINK DYED MUSKRAT
SILVER MUSKRAT — FINE SKUNK
SEAL DYED MUSKRAT
LEOPARD CAT — DARK RACCOON
CROSS PERSIAN LAMB

at one breathtaking low!

$68

Fur Coats

These are the sort of coats that make any woman feel the glamorous way she should! Coats planned for career women, college girls, young matrons—in fact for every woman who wants the best fur coat her money can buy! Don't let another day go by without investigating our low rent 3rd floor savings! You can't afford to overlook us!

Other fur coats $59 to $[illegible]

- 2-year service guarantee . . .
- Liberal allowance on old furs!
- Free storage until the Fall!

A SMALL DEPOSIT reserves your coat until wanted. Pay balance weekly or monthly.

CRAWFORD'S Furriers
Third Floor—Dexter Building
453 WASHINGTON STREET, BOSTON
In Manchester, N. H., at 1043 Elm St.

"WHEN YOU LIKE A CIGARETTE THE WAY I LIKE CAMELS —IT'S MIGHTY NICE TO GET MORE PUFFS PER PACK"

—— says Owen Harding, Veteran Maine Guide

Recent impartial scientific laboratory tests of 16 of the largest-selling brands show—

By burning 25% *slower* than the average of the 15 other of the largest-selling brands tested—slower than *any* of them—CAMELS give a smoking *plus* equal to

5 EXTRA SMOKES PER PACK

1 CAMELS were found to contain MORE TOBACCO BY WEIGHT than the average for the 15 other of the largest-selling brands.

2 CAMELS BURNED *SLOWER* THAN ANY OTHER BRAND TESTED—25% SLOWER THAN THE AVERAGE TIME OF THE 15 OTHER OF THE LARGEST-SELLING BRANDS! By burning 25% slower [illegible] smokers the [illegible] SMOKES PER PACK!

3 In the [illegible] CAMELS HELD [illegible] ASH LAR[illegible] *LONGER* than the [illegible] other brands.

OWEN HARDING, who knows the woods, streams, and portages of his native Maine country like a book, also proves a good guide on cigarette quality, as he shares his favorite brand with Mr. and Mrs. Clifford Stanford, from down in New York City. "Camels are a longer-burning cigarette," Owen says, "and that means *more* smokin' for my money. It means, too, that Camels taste cooler... milder. Puff for puff, Camels put more pleasure in smoking and a big extra measure of it."

Observe the way your cigarette burns. Recent impartial laboratory findings confirm the experience of Camel smokers. Camels are known to burn longer, delivering steadily to smokers more pleasure per puff and more puffs per pack. And all the while you get the mild, ripe goodness of finer, more expensive tobaccos, drawn from the largest treasure of choice tobaccos ever gathered in one place. Camels are the quality cigarette *every* smoker can afford.

Penny for penny your best cigarette buy—

CAMELS—LONG-BURNING COSTLIER TOBACCOS

Pope's Envoy Takes Peace Plea to Poland

[illegible] to a group of visiting [illegible] and then on home later to [illegible] American Postmaster James Farley in private audience.

[illegible] Count Forster [illegible] a crowd of [illegible]

[illegible] wish the Free City rejoined to many.

"The hour approaches now," [illegible] told a party rally in suburban Langfuhr. "When it comes we will win."

[illegible] one carrying rifles and some [illegible] 20 civilians stood under a hot sun [illegible] seeing to the district leader.

"We stand together in this serious hour and our soldiers also stand together," Forster said.

END SEEN TO SOVIET PACT HOPE

[illegible] Russo-German trade [illegible] years, coupled with [illegible] radio news bulletin [illegible] me. [illegible] Parliament home to be [illegible] fest a second Munich [illegible]

[illegible] Britain and France against the axis powers were moribund.

'Good Old Neville' Has No Umbrella But Extra Coat

LONDON, Aug. 21 (AP)—Prime Minister Chamberlain, whose return from his Scottish fishing trip was hastened by the Europ[illegible] outlook, arrived today without his familiar umbrella.

But he had another symbol of preparedness on, an extra heavy [illegible] topcoat across his arm in addition to the one he wore. He shed the second one quickly. It was a muggy morning in London's streets.

Rumania Bars Gun Licenses to Nazis

BUCHAREST, Aug. 21 (AP)—[illegible]

Japs Claim 40 More Soviet Planes Downed

[illegible]

Jap Bombs Hit 2 More U. S. Missions

CHUNGKING, Aug. 21 (AP)—[illegible]

REJUVATONE
THE CLEARING PROCESS OF TOMORROW
Makes Your Clothes Practically Wrinkle-Proof
ONLY 5c EXTRA

DRESSES
Plain 1-piece (except white) beautifully cleaned.
FLANNEL ROBES
or other bathrobes (not velvet) beautifully cleaned.
COTTON SLACKS
Cleaned and expertly pressed.
FELT HATS
Cleaned and reblocked (not whites)
only 19c each
"CASH AND CARRY" AT ALL OUR STORES
For prompt service at your home (slightly more) phone
GOLDEN BELL
MALDEN 2000
Cleaners Launderers Furriers

August Sale Sensation!
At Kane's Warehouse—3 DAYS ONLY!
Hundreds of Bargains
In Good Used & Shopworn Floor Sample Furniture
MON., TUES. & WED.
OPEN MONDAY 'TIL 9 P. M.
3 Piece Living Room $14.00
3 Piece Bedroom $14.00
August Sale Special
METAL BEDS 95c
Sturdy Kitchen Chairs 49c
9x12 Felt Base Rugs $2.98
Odd Dressers 4.95
Good Poster Beds 2.95
Occasional Tables 95c
8 Pc. Dining Room Set 19.00
Console Radio 4.98
Good Size Desk 4.95
3 Room Home Outfit $39
Cash or Credit
Kane's
Used Furniture Warehouse Store
208 Camden St., Roxbury
Open Mon. Thurs. & Sat. 'Til 9 P. M.

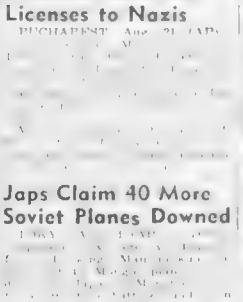
The Morning After Taking Carter's Little Liver Pills

AT GOFKAUF'S—MON., TUES., & WED.!
Cut Costs & profits forgotten! They Go!
3 DAYS of SLASHING SAVINGS In Our Great $500,000 WAREHOUSE CLEARANCE SALE!
85 STORES TAKE PART!
SUPER MOTOR OIL
8 QT. SEALED CAN! 49c
Reg. 20c Qt. Quality!
plus 1c Qt. Tax
EASY TERMS! PAY AS YOU GO!
LAST 3 DAYS
Of this great gift offer!
FREE TUBE
Given with Every Tire!
To Introduce Our SAFETY GRIP STANDARD SERVICE TIRES guaranteed for 12 months
4.40x21 9.45 5.49
4.75x19 10.45 5.88
5.25x17 11.85 6.69
6.00x16 14.45 7.69
Important Features
• NON SKID SAFETY TREAD
• 5 PLY UNDER TREAD
• 1 A#1 CORD CONSTRUCTION
• BLOW OUT PROTECTION
FREE EXPERT MOUNTING!
NAME IT! WE HAVE IT!
WORTH BLOWING ABOUT! MICRO AUTO HORN 49c
EXTRA SPECIAL! Reg. $10 List
EVERYBODY LOVES THEM! AUTO PLATES 9c
REG. $1 VALUE! MOTOR KLEEN! 24c
Famous "SAMPSON" RUBBER BLADE ELECTRIC FAN! 3.66
QUALITY STRAW SEAT PADS For Car or Home 27c
GOFKAUF'S
For Your Convenience: OPEN EVERY NIGHT!

Advertisement

"Kodicon Is Wonderful
It has Done Wonders for Me"

Take KODICON for Arthritis

7 POWERS FIGHT TO STAVE OFF WAR

Continued From Page 2

PARE IN WAR DOUBTED

7 Little Powers Move To Avert Hitler's War

GUNS CAMOUFLAGED

ENGLISH STUDENTS HERE

Forty students from Great B

BRAKE ★ ADJUSTMENT

This coupon and 69c entitles bearer to one complete Brake Adjustment
Name .....
Street .....
City ..

THIS WEEK ONLY!
69c with Coupon
Reg. price $1.00
This exceptional low price is offered to test the effectiveness of this medium of advertising.

The SAFETY SENSATION!
Firestone CHAMPION
Only $1.25 PER WEEK BUDGET PLAN
Get Our Low Prices on Tires

SPECIAL 40 POINT LUBRICATION
And FRONT WHEEL BEARINGS PACKED
HERE IS WHAT WE DO:

PLUS — CLEAN and REPACK FRONT WHEEL BEARING with FIBRE GREASE

YOUR JOB FREE IF WE MISS A FITTING
SPECIAL PRICE $1.19

FIRESTONE AUTO SUPPLY AND SERVICE STORES

BOSTON — Firestone Service Stores
CAMBRIDGE — Firestone Service, Kendall Sq.
WATERTOWN — Firestone Service
QUINCY —
FITCHBURG —
PROVIDENCE —
WORCESTER —
BROCKTON —
WOONSOCKET —
ATTLEBORO —
PAWTUCKET —
FALL RIVER —

ACID STOMACH ULCERS

Indigestion, Nervous, Gassy, Sick, Sour, Acid, Painful Stomach.
DUE TO EXCESS STOMACH ACID GET OUR FREE BOOKLET
BOSTON VON COMPANY
128 A Tremont St., 5th Floor, Boston
Opp. Park St. Church

SHOE REPAIR SPECIAL
Mon. & Tues. Only
IN OUR SHOE REPAIRING DEPT.

10c PR. ATT. WHILE YOU WAIT OR SHOP SERVICE
Finest quality materials—Expert workmanship
Gorin's
At These Stores Only
450 Broadway, Everett
316 Broadway, Chelsea
9 Bow St., Union Sq. Somerville
26 Concord St., Framingham

BERMAN RADIO CO

2ND SMASH WEEK! BERMAN'S 10c A DAY Sale!
General Electric
BRAND NEW 1940 PUSH BUTTON MODEL AMERICAN-FOREIGN
Never Before has a General Electric Console Radio with Electric Push Buttons Listed below $59.95.

★FEATURES★
- Built-in Beam-A-Scope
- No Aerial
- No Ground
- Ready for Television Attachment
- AC-DC

NEW LOW PRICE
$39.95
Complete with Allowance
ON BERMAN'S BANK PLAN SALE!
NO MONEY DOWN
Drop only 10c a day in FREE Berman Thrift Bank that we deliver with your new radio.
15 DAYS' TRIAL
Try This New General Electric In Your Own Home On Our Free Trial Plan. You Pay Nothing If You Are Not Delighted

Boston Phone: HAN. 5458
Cambridge Phone: KIR. 4622
Open All Day Saturday

● WE GUARANTEE YOU ●
★★★ Easiest Terms—Lowest Prices ★★★
★ Large Allowance On Your Old Radio ★
★★★ One Hour Delivery By Experts ★★★

BERMAN RADIO
RADIO ENGINEERS SINCE 1918

62 STUART ST. — Open Daily 10 A.M. to 10 P.M.
80 TREMONT ST. — Near Boylston St. Subway
20 STUART ST. — Nr. Washington St. Tunnel

CAMBRIDGE STORE—524 MASS. AVE., CENTRAL SQ.
62 STUART ST. STORE OPEN EVENINGS 'TIL 9 P. M.

Need New GLASSES
AT BUHL'S
During August
Up To
$5.00
Allowance on Your Old Glasses Toward Any New Glasses You Choose
Real Savings on Modern new Glasses — and you DON'T NEED CASH! Offer limited . . . so HURRY!
50c A WEEK PAYS FOR Complete GLASSES
BUHL OPTICAL CO.
293 Washington St.
DISPENSING OPTICIANS
OPEN DAILY UNTIL 6 P. M.
SATURDAY UNTIL 9 P. M.
43-44 Lynford Bldg.
25 Central Sq. Tel. Bre. 5220
Open Saturday Evenings LYNN Until 9 P. M.
304 Central Sq. Bldg.
678 Mass. Ave. Tel. Kir. 1604
Open Sat. Evenings CAMBRIDGE Until 9 P. M.

MORE FAKE BONDS IN BOSTON

Continued from Page 3

zen and so far there has not been a complete check on Eckert.

Postal authorities entered the probe when it was learned that in part of the bond transactions the mails were used for transfer of the forged Kingdom of Belgium bonds either from Cleveland or New York to Boston.

It is understood that government officials are satisfied that they have at least $75,000 worth of the forged bonds in possession in three different cities.

They are in the process of questioning, also, at least 17 other Greater Boston girls as "passers" of the bonds.

[illegible]

Why Hitler Waits

By H. R. KNICKERBOCKER

International News Service Staff Correspondent

PARIS, Aug. 21—Strategically, five reasons are advanced by military experts here for Hitler's delaying the peak of the international crisis until after the Nuremberg Party Congress Sept. 2-12:

1—The crops are not quite all gathered, but by mid-September Germany's farm man-power will be released for the army.

2—The Italian army, which is being reorganized by German generals, won't finish this process until the middle of next month.

3—Snow begins to fall in the Alpine passes between France and Italy about that time, and the axis needs snow to hamper a French attack against northern Italy.

4—Germany has not yet completed calling up reservists and expects another 200,000 or 300,000 by mid-September to bring the total of armed troops to above the two-million mark.

5—Propaganda Minister Joseph Goebbels needs another fortnight to steam up the atrocity barrage to bring war nerves to the requisite high point. So far the French and British have utterly failed to be impressed.

Jap Casualties 20,727 in 4 Months

[illegible]

Chinese said 20,727 Japanese had been killed or wounded in Honan and Hupeh provinces between April 1 and August 1.

Japanese said they had engaged 20,000 Chinese and killed about 1000 [illegible]

AUGUST FUR SALE
FUR COATS
SMALL DEPOSIT Pay in NOV.
$15
New and unredeemed Raccoons, Hudson Seals, Muskrats, Persians, Caraculs, Northern Seals (Coney), Mink - Marmot Swaggers, Leopard Cats
OPEN EVENINGS
$9.75
MAX'S LOAN OFFICE
165 BROADWAY BOSTON
3 Blocks from Metropolitan Theatre

Poland Speeds Army to Border

WARSAW, Aug. 21 (AP).—[illegible]

RE-UPHOLSTER YOUR OLD LIVING ROOM SET AT MORGAN'S
3 PIECES $29.75
$1 WEEKLY
WE RE-BUILD!
CHOICE COVERINGS

1. Suite called for and delivered by bonded trucks without charge.
2. We strip suite frames completely.
3. We rebuild them replacing all broken parts, using new twine, new filling, new padding.
4. We reset springs and webbing.
5. We polish and varnish frames.
6. We re-cover with CHOICE long wearing fabrics.
7. We give you a first class job from start to finish.
IN CHOICE OF COVERS
With the Famous Morgan Guarantee for Craftsmanship
MAIL THIS COUPON
MORGAN FURNITURE CO.
Mail Order Dept.—730 Washington St.
Boston
PHONE HANcock 4300
MORGAN'S
BOSTON — 730 WASHINGTON STREET — BOSTON

LOANS
Loans—on stocks and bonds
LOANS
Loans—on cash value of life insurance
LOANS
Personal Loans—to pay bills
LOANS
Real Estate Loans—to help you build, buy, or refinance
LOANS
at fair interest rates
ASK AT
THE NATIONAL
Shawmut Bank
MEMBER FEDERAL DEPOSIT INSURANCE CORPORATION

WEE REFUGEE'S SOLO

She Puts Her Heart in a Song

Memories—Ousted by Germany, 150 refugee children find welcome in London . . . and pour their hearts out in a song as one of them plays her violin.

Mimic Wa

Charge—Company F of the 104th Infantry, Holyoke, charges during regimental maneuvers . . . in preparation for "big" clash this week, near Plattsburg.

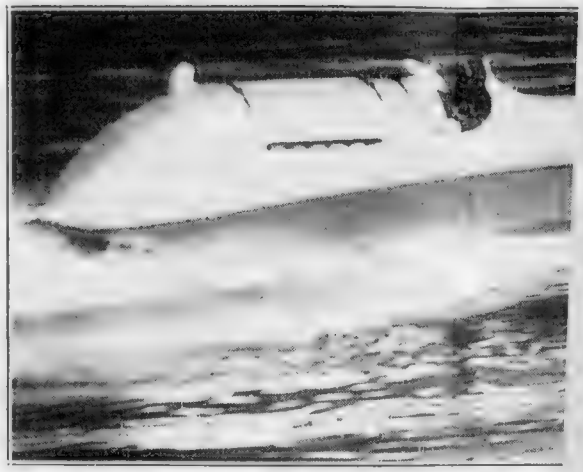

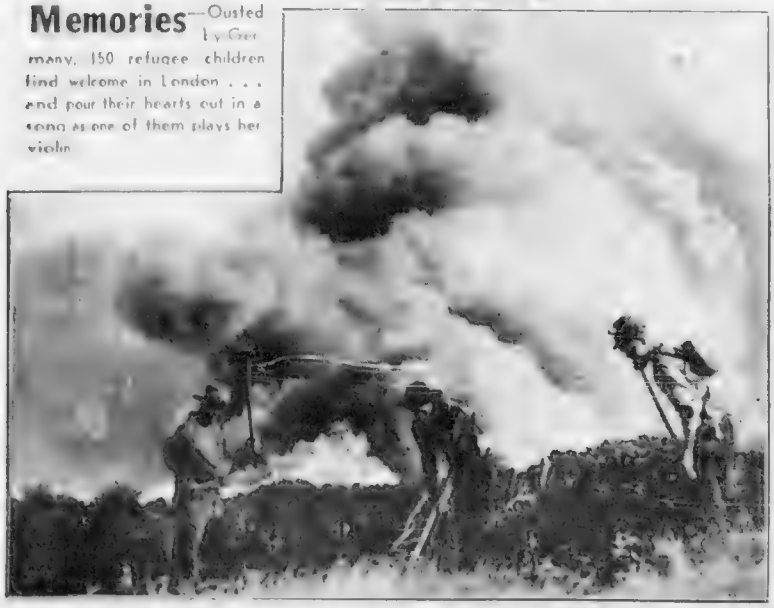

Forest Fire! Dry summer in the Carmel, Cal., district brings an outbreak of forest fires . . . with more than 1000 men fighting the blazes day and night. Here, a detachment of CCC boys cut brush to form fire breaks.

Fastest

Sir Malcolm Campbell speeds his new Bluebird over Lake Coniston, England, at a record-smashing speed of 134 m.p.h. His craft is the fastest thing afloat.

$25 A Week

For News Tips or News Pictures

PHONE
CITY EDITOR
LIBERTY 4000

If you have snapshots, we'll develop them

Voyageurs! – Ocean trips via Albro, E
Suit . . . and they go off on the S. S. S

c War

HOME AT LAST

Tarzana With New Mistress

Yip! Tarzana Joyful in New Home

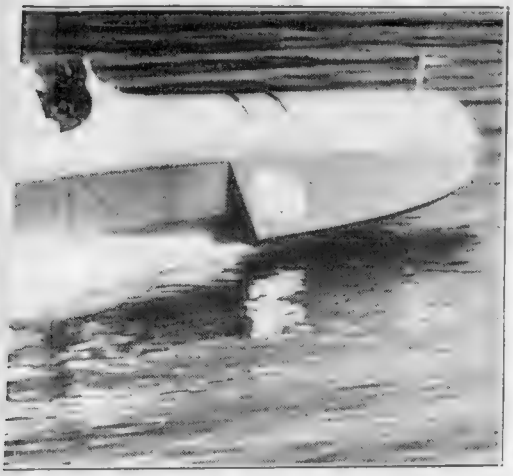

rs! —Ocean trips are popular with (l. to r.) Helen Proctor, Sylvia Albro, Babs Wentworth, Carole Andrews and May go off on the S. S. Steel Pier . . . bound for Provincetown and fun.

Oh, Joy!—Tarzana was lost, picked up by Cambridge police, held as a vagrant. Remember? But Tarzana's a vagrant no longer. She's got a mistress, Betty Yorra, 11, of Brookline . . . and it was love-at-first-sight! At bottom, Tarzana phones her thanks to others who wanted her

BOSTON AMERICAN
ALL THE NEWS AND PICTURES FIT TO PRINT
Think American
Talk American
Read American
Buy American
BE AMERICAN

[illegible]

. . . PROPAGANDA [illegible]

[illegible]

. . . made this country rich, powerful and free, they persist in an . . . [illegible]

COMMUNIST PROPAGANDA, in the sheep's clothing of drama, will not fool, convince or convert the American peop[le].

Instead it bores the American people; it irritates the American people, it insults the American p[eople].

The consequences are financial anemia and paralysis, unless motion pictures are intelligent and patriotic enough to stop this [illegible] and seditious effort to outrage and oppose the will of the American people to keep free from foreign conflicts and entanglements.

GOTHAM'S HEAT, accurately reported in Saturday's New York Times interests New Englanders and the thousands [illegible] . . . experiencing the [illegible] successive day of high temperatures with the mer[cury] . . . ing toward the [illegible] mark. Bostonians and [illegible] friends were [illegible]

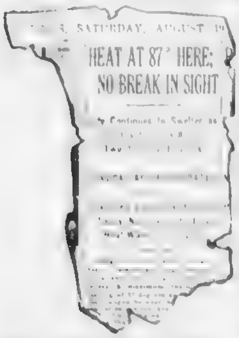

HEAT MAKES HEADLINE
[illegible]

[illegible] . . . World's Fair and . . . nearest highways leading to New England, America's fa[vorite] . . .

It is a fact that [illegible]

[illegible]

Street Musician

"PLAY us a tune" [illegible]

[illegible]

[illegible]

Human Side of News -:-

By EDWIN C. HILL

BACK in the days of Richard Harding Davis [illegible] "Soldiers of Fortune" [illegible] . . . give a truer picture of Central and South America.

[illegible] . . . quistadores is tilting at no windmills of romance although the romance is there in plenty in [illegible]

TROPICAL GARDEN IN BEAUTIFUL HAVANA

"Romance Is There in Plenty in Every Purple Beach"

THESE REFLECTIONS spring from a talk with my young friend, John Vanderbilt home for a holiday from a still-continuing business adventure in Havana.

Mr. Vanderbilt is just two years out of Yale. He and two young friends also of recent university vintage are job holders in Havana. Mr. Vanderbilt for an American brokerage firm. And here begins the story of La Compania Cubano de Caucho, S. A.

Taking the advice of Robert Louis Stevenson, the three youngsters climbed down from their high [illegible] and started something on their own account. Perhaps it was the bounding rhumba dan[ce] . . . that gave them the idea, but, at any rate, what they started was a rubber heel manufacturing company. And here it is bouncing right [illegible] the bank.

It is perhaps fitting that a rubber-heel company should be started on a shoestring. At any rate, the boys didn't harpoon the family bankrolls. They scraped together their few white chips, kept control in their own hands, bought stock and machinery cautiously and felt their way in carefully.

High Cuban tariffs on rubber heels had given their opening. Their business opportunity lay in being able to import raw rubber, on which the duty was not burdensome. Two of the boys had technical knowledge. Young Mr. Vanderbilt has majored in finance and economics in Yale.

ANY AMERICAN business man of experience in this field will tell you that it is pretty ticklish business [illegible] through the Sarga[sso] . . . in these countries. Laws governing the employment of labor by foreigners have been tightened up a lot.

There were snares for the unwary in multiple problems of marketing, prices and what not. But so far, the three striplings have charted their way through them like an old skipper through the Windward Passage.

"We have obeyed their laws carefully, and we keep out of trouble," said Mr. Vanderbilt. "There is an expanding market for our product."

Copyright by King Features Syndicate, Inc.

Mrs. Eleanor Roosevelt -:- -:-

MY DAY

HYDE PARK, N. Y., Aug. 21—For the first time since last [illegible] . . . morning and the mosquitoes and [illegible]

[illegible] . . . I am not [illegible]

[illegible]

This is certainly an interesting [illegible] at the present time and [illegible] promise a very [illegible] three days.

MRS. ROOSEVELT

'Noticed Some Comment'

I would like very much to [illegible] attend some of the sessions and I shall make an effort to be [there].

I [had a] letter from a lady [illegible] . . . knows a woman whose husband died during the depression and whose son was unable to earn enough to support his wife, two children and his mother.

Their ancestors helped to [illegible] country and she feels [illegible] that they should [illegible]

[illegible] adds that aliens should [illegible] and that her sister [is a] public school teacher who has taught citizenship in her locality [illegible] cannot believe [that] any man spent thirty years in this country without becoming a citizen unless he was unfitted to be one.

All I can say, dear lady, is travel around over your own country a [illegible]

LAST FRIDAY I had only one obligation. Mr. James H. Hubert of the New York Urban League had written to ask if he could bring a group of Negro social workers to see the grounds of the big house and of the President's cottage and where the future [illegible]

I was glad to be able to show [illegible] and the various things of historical interest.

Margaret Anglin

Broadway Medley

STAR REMEMBERS CAGNEY RISE

By Margaret Anglin

MARGARET ANGLIN, well-known stage and radio actress, is today's guest columnist for Leonard Lyons

NEW YORK [illegible] After [illegible] actress [illegible] radio. But, then it never is too late to learn. I found [illegible]

Edgar Rice Burroughs sold insurance before he began plotting the adventures of "Tarzan." Elmer Rice [illegible]

I [illegible] take [illegible] after old [illegible] be on the boards this fall just [illegible] vehicle [illegible] Howard and [illegible] Hart.

[illegible] between the [illegible] and the [illegible] argument!

• • •

SHOW BUSINESS has been and still is enormously generous to me. I am duly appreciative [illegible] nancially, it is endowing me with enough memories to match the endless sets in Cain's Warehouse.

[illegible] funny that you always look back with a kindly feeling [illegible] ironies, which formed such a bitter pattern then become [illegible]

JIMMY CAGNEY

• • •

JIMMY CAGNEY was a bell-hop at the Lambs Club, running errands and delivering cigarettes and soda backstage at the plays and Amos 'n' Andy were a black-face vaudeville team playing the Canadian provinces be[illegible]

• • •

[illegible] Mr. Frohman's desk for over a month.

"You look like an athlete," said Frohman.

"I am," was the reply, "I played football at Harvard."

"Good," said Frohman, "kick this script as far as you can."

So the playwright, Owen Davis, walked out and wrote a few [illegible] a Pulitzer Prize winner.

By GEORGE HOLLAND

EXCLUSIVE: The Navy [illegible] its next boss . . . He is Rear Admiral Adolphus An[illegible] of Navy [illegible] to the ships . . . And within a few hours the news came [illegible]

MONDAY MORNING MUSINGS: [illegible] (many hundreds of Bostonians among it) getting a sprinkling from this wide nozzled watering can . . .

WELL THE [illegible] with the [illegible] rankest promotions of the period will be exposed to [illegible] his [illegible] dor Joseph P. Kennedy, the East [illegible] and the venerable [illegible]

ONCE OVER LIGHTLY: [illegible] Jackie Wilson . . . According to [illegible] West Coast, W[illegible] lightweight division and [illegible] division, too . . . He is a featherweight now and [illegible] Vincent Sisters top the Coconut Grove's new revue, which will open tonight . . . Warren and Rodee, newcomers, will play the Melody Lounge.

Hollywood Today

KAY FRANCIS TALKS FILM LEAD TERMS

By Louella O. Parsons

Kay Francis

H[illegible]

IDA LUPINO

[illegible]

More news about Hollywood by Louella O. Parsons on Page [illegible]

LISTEN, WORLD! — Tribute to Youth — By Elsie Robinson

SHE REALLY LIKES modern youth! . . . understands what lies behind its amazing antics . . . respects and agrees with most of its astonishing demands!

[illegible]

BUT WE, OURSELVES, AT THEIR AGE HAD THE SAME MOTIVE WHICH ANIMATES THEM TODAY. NAMELY, A FEELING OF INFERIORITY WHICH [illegible]

[illegible]

Robert L.
BRADSHAW
Financial Editor
Stage Set for Good Fall Rise

Stocks Sold On Latest War Scare

THIRD TERM BOOM VIEWED AS 'DUD'

By GEORGE ROTHWELL BROWN
Special to Boston Evening American

Industrialists Called to Plan U. S. for War

WASHINGTON, Aug. 21 (AP)

F. D.'s Foreign Beef Talk Boosts Sales

Special to the Boston Evening American

Boston Wool Mart Demand Very Slow

Boston Stock Favorites

LEADERS OPPOSE HIM

RAYBURN FOR CAUSE

Foreign Markets

COTTON GOODS MART NARROW

STEELMAKING AT HIGH PEAK

Bar Gold Steady

Smart Set Functions

By BETTY ALDEN

JUPITER PLUVIUS was an unexpected guest at the marriage of Polly Swan and Paul S. Brown, II [illegible] but his presence didn't mar the [illegible] ceremony or the gayety of the reception in the least . . .

The wedding took place at the home of the bride's mother, Mrs. Gardner Swan . . . The bride, who was given in marriage by her uncle, Charles S. Penhallow wore a full skirted gown of white taffeta and tulle, with a tulle veil and coronet of orange blossoms . . . She carried a bouquet of bouvardia, lilies of the valley and gardenias . . .

Mrs. Edward Holden (Constance Wigglesworth) of Cambridge and Mrs. Gregory Tucker (Elizabeth Ketchum), of Bennington, Vt., the matrons of honor and only attendants, wore afternoon gowns of white sharkskin with scarlet belts and hair ornaments of white shells . . . They carried bouquets of scarlet gladioli and white delphinium . . .

The newlyweds will spend their honeymoon on Cape Cod and in the autumn will be "at home" in Greenbelt, Maryland . . . The bride is a graduate of the Cambridge School and Bennington College . . . Mr. Brown, son of Mr. Samuel Brown of Wilson, N. Y., is a graduate of the University of [illegible]

Boston Evening American Photo

FRANCES BALDWIN WALKER, post-deb daughter of Mr. and Mrs. George R. Walker of Concord made an attractive picture as she watched a recent society horse show on the Cape. Frances was one of the attractive girls in last winter's group of debutantes.

Styles at Tennis Matches

CAROLINE HUNNEWELL Scott (Mrs. Richard), who has lived in New York since her marriage [illegible] is visiting her parents, Mr. and Mrs. James M. Hunnewell in Marblehead Neck . . . Caroline's flair for clothes was quickly recognized when she went to Gotham as [illegible] and she has been much in demand for loose for leading fashion magazines as a model of the well dressed young Mayfair society matron . . . The other afternoon at the tennis matches at Longwood, she made her usual modish appearance in a beautifully tailored blue and navy print, made with a shirred bodice, brief jacket and worn with a fetching navy hood.

Mr. [illegible] R. Callaway, another Boston girl who is now a young Gotham matron, is home for the wedding of her sister, Louise [illegible] . . . She, too, made a hit[illegible] at the tennis matches Saturday and were surrounded by friends during intermission . . . Eleanor Little and Charles Buell, former Harvard football star, who are to be married next month, were also the center of a group of well-wishers . . . Eleanor, in a flax blue linen with a natural straw bonnet, and Charlie sporting Harvard's varsity colors on his Panama . . .

Mrs. Samuel Parkman Shaw 3d (Sue Storey), who celebrates her first month's wedding anniversary today, startled her friends by appearing in a new upsy hair-do and a splashy printed dress of royal blue and white . . . Her new sisters-in-law, Joan and Gertrude Shaw, were also in the throng of tennis fans in the crowd-[illegible]

Spirited Contests for North Shore Titles

POLITICIANS ADVOCATE that a candidate should get right out and meet the voters and North Shore socialites who are running in the [illegible] seem to think it is good advice . . . Debutante "Sister" Frothingham and [illegible] dots [illegible] leaders in the [illegible] . . . Sister, who was escorted by Bobby Knowles, wore a striking black and white printed silk gown . . .

[illegible] was the [illegible] Hollywood scout [illegible] this evening, so she will be able to keep tabs on her [illegible] in the contest for most vivacious girl on the North Shore . . . Sharing the lead in the [illegible] Marie Louise Nash, Jeanne Mary Cox, Lois Sawyer, Margaret Mahon, Lesley Stevenson and Chris . . .

George Andrew was Lucy Cochrane's escort Saturday evening and they entertained dates with Kitty Talbot and her brother Charles who were in [illegible] . . .

Vying for the best dressed woman crown is a hectic and daughter affair . . . Candidates include Mrs. James J. Phelan and her daughter Patricia; Mrs. Henry Lee and her daughter, Marie Stevenson; Mrs. John O'Day and Dorothy . . . Mrs. Frederick C. Church, Mrs. Joseph Woods, Mrs. John Blythe and Lucy Cochrane are the leaders.

Superfluous Hair

Permanently removed by famous medically tested [illegible] method. Is a recipe of hard to face [illegible] that can be used at home. Not a depilatory. Cleared and paid for over 50 years only by

Mrs. W. W. Hadley, 175 Tremont St.

Hours 10 a. m. to 6 p. m. Tuesdays & Thursdays

Write and send stamp for circular

Bostonians In Virginia

[illegible] Virginia Beach in Virginia, a number of Bostonians are making The Cavalier their headquarters . . .

Among those joining the resort colony there this week are Mary W. Hall, supervisor of the social service department of the municipal court in Boston, who is with Margaret Blessing, sister of Monsignor Peter E. Blessing, D. D., of Providence, R. I.

Before returning home they will motor through the Appalachians where they will be guests at [illegible] Greenbrier in White Sulphur [illegible]

[illegible] Little Church Around the Corner in New York on their honeymoon . . . [illegible] include Mrs. G. V. Bont and Nancy [illegible]

ELIZABETH SEARS AT NEWPORT FETES

[illegible] guest of Mr. and Mrs. George [illegible]

Congratulations

[illegible] Wardan Charles Currie 3d, son of Mrs. [illegible] ker Curtis of Norfolk, will have two candles to [illegible] out on his birthday cake this evening

Dr. Eddy's Question Box

Good Housekeeping Bureau Approved

WHAT CAUSES POOR VISION IN DARKNESS? | DO VITAMINS AID THE MEMBRANES?

By DR. WALTER H. EDDY

My eyesight is [illegible] normal in the dark. But normal under ordinary conditions. Is there anything I can do to help me [illegible]

Anxiety to see clearly in dim light is called hemeralopia. One of the interesting new discoveries about the vitamin field is that the visual substance of the eye that really sees requires a continuous supply of vitamin A to be renewed, and for measuring the "dark adaptation" [illegible] has such apparatus he can [illegible] tell whether your trouble is [illegible] of vitamin A or some [illegible] fault in the structure of your [illegible] Is there a vitamin which will keep eyes and membranes in a healthy condition? If so, in what foods can this vitamin be found?

[illegible] Lack of one of the ingredients which like the throat the body must receive [illegible] vitamin A. It is generally agreed by at least some International Units of vitamin A [illegible] are needed [illegible] without such renewal sharpness of [illegible] your vision is not good after dark try increasing your intake of vitamin A. You can do this by eating more green vegetables and [illegible]

VITAMIN A is the anti-xerophthalmic vitamin, because its omission from the diet results in an eye disease called xerophthalmia. It is a component of butter fat and egg yolk. It is also present in the green leaves of plants, in certain roots especially those with yellow color (carrots, sweet potatoes, etc.), and to a more abundant degree in fish oils, such as cod liver oil.

VITAMIN C is the [illegible] biotic vitamin, because its absence from the diet results in scurvy. It is particularly abundant in fruits, green vegetables [illegible] Orange [illegible]

Love and Marriage

Made Him Jealous—Mistake

DEAR MISS FAIRFAX:

[illegible] deeply in love with Scotty to be [illegible] out of sight. I have been [illegible] last ten months. We are not engaged and my girl friends [illegible] to me.

However, instead of that, it took him away, and when he saw me [illegible] with [illegible] stopped making dates with me. I really want him back, but I don't know anything to [illegible]

BETSY.

You seem to have been playing with fire, my dear. I mean of course, the fire of jealousy. Usually it stimulates a man's love for a girl, or wakes him up to the fact that he wants to marry her. But both of this game has to be played [illegible] carefully than you seem to have played it. What you have done [illegible] evidently, is to convince your boy friend that you are tired of him.

You must try to persuade him [illegible] and [illegible] him a love note that will express [illegible]

TOASTED CHEESE SANDWICHES, NEW STYLE

INGREDIENT

1 shelled hard cooked egg

½ lb. American cheese, [illegible]

[illegible] tsp. top milk or evaporated milk

Dash of cayenne pepper

METHOD OF PREPARATION

Chop the egg, add the [illegible] cheese, [illegible] and salt. Moisten [illegible] with the top milk or [illegible] Add the vinegar, milk and pepper which should [illegible] Spread [illegible] Cut in [illegible] Or a [illegible] Or a hike in the country? Or a [illegible] Makes 8 full-sized sandwiches [illegible] Tempt [illegible] with SPREAD with a salad of mixed [illegible]

LABOR DAY SPECIAL

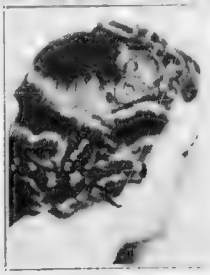

BODEEN Permanents

$3 For Only Complete

Oil Shampoo and Finger Wave, This Week 50c

Artiste Shoppe

310 DEXTER BLDG., 453 WASHINGTON ST.

BA—8-21-29—20

Cooking

Learn to Like Vegetables

By MARTHA LEE

A world famous male food [illegible]

[illegible]

them along with crisp [illegible] [illegible]

[illegible]

bologna slices. [illegible] bacon [illegible] in hot skillet [illegible] bacon. Cook bologna in bacon fat on both sides until edges curl up [illegible]. Remove to hot platter. [illegible] onion in bacon fat [illegible]

[illegible]

potato salad lightly on top of bologna, garnish with green pepper rings and parsley if desired.

PAN ROAST CORN ON THE COB

[illegible] corn, soak in cold water for half an hour. Arrange ears of corn in a large heavy skillet or a heavy [illegible]. Add [illegible] water [illegible] er tightly and steam over medium heat for 5 to 8 minutes. Remove cover, allow water to evaporate. Add 1 tablespoon butter and ½ teaspoon salt for each ear of corn. Continue cooking for 5 minutes rolling corn to prevent [illegible]

[illegible]

2 cups tomato juice
½ cup vinegar
1 tbsp. sugar
½ bay leaf
[illegible]

[illegible]

1 cup [illegible]
Juice of 1 lemon

Soak gelatin in cold water. Heat tomato juice, vinegar, sugar, bay leaf, salt and cayenne together. Strain, add to gelatin, stir until dissolved. When partially set, add remaining ingredients. Pour into a [illegible]

SUMMER SQUASH

Wash but do not pare, slice [illegible] [illegible] with salt, pepper and butter [illegible] [illegible] 1/3 pound per portion. [illegible]

[illegible] 3 tablespoons butter and 1/3 cup [illegible] (3 to 4 portions) and season with salt and pepper.

TONSILS AND ADENOIDS

ALL OPERATIONS BY SPECIALISTS. [illegible]

WRITE OR PHONE

STRONG HOSPITAL
1 MONMOUTH SQ.
EAST BOSTON, MASS.

AN EXCEPTIONAL OPPORTUNITY FOR PEOPLE UNABLE TO PAY SPECIALISTS' PRICES

Smart Set Fashions

Glamour in the Rain

IT'S ALMOST unbelievable, the hard as-iron qualities boasted by this fragile looking shiny raincoat, which is actually a form of [illegible] "pliofilm" blended with [illegible] chemicals. It has no odor, it won't crack or become brittle no matter how frequently you fold it to go into an envelope-like package, or roll it and tuck it away in luggage. Though you might think of it as an emergency outfit, it will take day in and day out wear. And if you get one roomy enough, you can always have it ready to throw on during winter rainstorms when you're wearing your mink and can't bear thought of its being drenched! Intriguing in transparent plio-[illegible], and very pretty in opaque tones.—ANNICE BRINK

Wedding Invitation Puzzles Rita

DEAR MRS. BEECKMAN:

I have received a wedding invitation reading like this.

Mr. and Mrs. -
[illegible]
to
on Saturday, -
at three o'clock
Main United Church
City, State
Reception immediately after the ceremony at the Blank Hotel

1 Would this invitation indicate [illegible]

2 As no home address is given, where does one send the gift?

[illegible] neces-sary?

4 May guests attend the church [illegible] reception. Would [illegible] impression? [illegible]

RITA

[illegible] gests that the wedding is to be a formal one. A formal invitation is an invitation written in the third [illegible] tern. If the wedding were to be informal, notes of invitation would [illegible] her home.

3 Since the invitation invites you and your husband both to the [illegible] and to the re-[illegible] reply to the [illegible]

4 Since you do not know these people well, I doubt if any misin-terpretation would be given the fact that you and your husband attend the ceremony and do not go to the reception. You might pay [illegible] only a few minutes.

Birthday Horoscope

By FRANCES DRAKE.

Monday, August 21, 1939

IF TODAY IS YOUR BIRTH-DAY [illegible] and a good [illegible] (if true to your better self). A persuasive personality [illegible] executive position [illegible] [illegible] you [illegible] own [illegible] and defend [illegible]

Frances Drake,
Boston American
Box 2228, Boston, Mass.

PLEASE SEND ME INDIVIDUAL HOROSCOPE, PERSONAL DAILY GUIDE and LUCKY CALENDAR for the second six months of 1939.

I was Born: MONTH......

DAY ....

Send 15c and large self addressed, stamped envelope.

You Can Be Beautiful

New Cosmetic for Travelers

By ARLINE GOULD

THEY BOAST that it had to be good . . . a new beauty kit which has been adopted as standard equipment by the United Air Lines! Certainly we can vouch for the quality of the cosmetics used, since the brand has been known for years to our readers.

[illegible] for $1.[illegible] [illegible] with a sketch of a plane streaking along and the official looking red, white and blue seal of the airline.

In it [illegible] the essentials for a complete change of make-up [illegible] [illegible] from the [illegible] buttermilk cream.

A [illegible] of traveling preparatory either to a new make-up or a treatment with the buttermilk cream. [illegible] generous jar of face powder, and a skin freshening liquid to dab on [illegible] of the buttermilk cream for powder foundation. [illegible] $1.[illegible]

[illegible] travel, on business or pleasure.

For all information on this new complete cosmetic kit, phone Arline Gould, LIBerty [illegible] week days until 5:30, or write [illegible] stamped, self-addressed envelope.

Marian Martin Pattern

[illegible] you like [illegible] are casual . . . gay . . . easy to wear [illegible]

Marian Martin [illegible]

Order [illegible] Marian Martin's new [illegible] book today [illegible] complete [illegible] Book [illegible] Pattern [illegible] twenty five cents.

Send [illegible] to Boston Evening American, Pattern Department, 232 W. 18th st., New York.

Messages in 'Foolish' Dreams

Are dreams meaningless nonsense, to be laughed at?

No, say modern psychologists—dreams are a kind of "telegram in code," bearing messages from your subconscious to your waking mind.

One man, for instance, had the same dream frequently. In this dream his mother was in danger and he rushed to her aid—but some mysterious obstacle kept him from reaching her.

Unfortunately he ignored his dream—the warning it gave him in "code" of the deep fears spoiling his life.

When a child he had quailed before his father's tyranny, longed to save himself and his mother from it. As he could have seen from his dream, he was still a victim of this old emotion. It was the source of his lack of [illegible] with other [illegible] was a terrible [illegible]

[illegible] bols, the "code" used by the subconscious.

A dream of being half clothed in public symbolizes a lack of self-confidence.

Or in a dream you may return to your childhood home. Unconsciously you may be longing to escape present responsibilities instead of facing them in adult fashion. To dream of having a tooth extracted may mean that [illegible]

In [illegible] booklet INTERPRETING YOUR DREAMS [illegible] analyzes typical dreams [illegible] of dream symbols [illegible] the desires, fears, [illegible] of the subconscious mind.

Send 15c in coins for [illegible] INTERPRETING YOUR DREAMS [illegible] West 18th st., New York, N. Y. Write plainly your name, address, and the name of booklet.

SUPERFLUOUS HAIR

Leading Skin Specialists Recommend Miss Nina Rappoport as one of the best Electric Needle Specialists in New England.

NINA RAPPOPORT
[illegible] WINTER STREET, BOSTON
Consultation Invited. Rm. 1206. LIB. 0963

Crossword Solution

See Puzzle on Page 20

S	K	I		S	P	U	N		O	V	A	L
I	N	N		E	R	N	E		P	A	R	E
L	E	T		T	O	L	E	R	A	N	C	E
T	E	L	M		P	E	D	A	L			
		R	A	Y		S	I	P		D	A	P
D	E	C	R	E	A	S	E		T	A	M	E
A	V	E	R	S	E		S	H	A	R	E	R
T	I	D	Y		R	E	T	I	C	E	N	T
A	L	E		C	O	N		M	I	D		
			H	A	S	T	E		T	E	L	L
D	E	C	E	P	T	I	V	E		V	I	A
O	R	A	L		A	R	E	A		I	N	K
G	E	R	M		T	E	N	T		L	Y	E

Now *Under-arm* **Cream Deodorant** *safely* **Stops Perspiration**

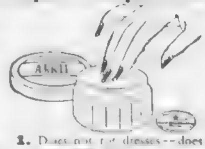

1. Does not rot dresses—does not [illegible]
2. No waiting to dry. Can be used [illegible]
3. [illegible] stops perspiration for 1 to 3 days. Removes odor from perspiration.
4. A pure white [illegible] stainless vanishing cream.
5. Arrid has been awarded the Approval Seal of the American Institute of Laundering for being harmless to fabrics.

15 MILLION jars of Arrid have been sold. Try a jar today!

ARRID

39c a jar. At all stores selling toilet goods (also in 10c and 59c jars)

BRINGING UP FATHER

TEACHER HAS NEW HOPE

SPEEDS BRIDAL FOR ILL MOTHER TO SEE HER WED

SHOPPING WITH PRISCILLA PRICE

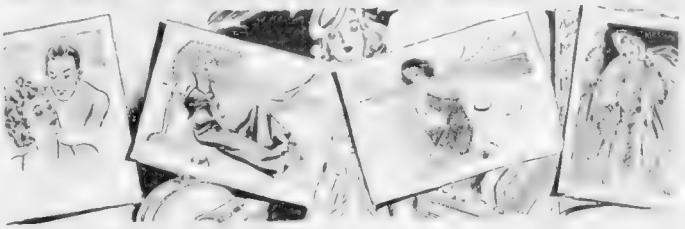

Dearest Anne:

"Blimps"—$2.98 at Clyde's

I'll bet you've never seen anything quite like Clyde's newest sport shoe, the Blimp. Every season brings something new for tramping across the campus, for sport-wear for classroom—and this year its "Blimp" with their fine hand-tailored soles that fit like kid. Black, brown, blue, green or wine buckskin at only $2.98. All sizes. Clyde's is at 455 Washington Street. Mail orders 15 cents extra.

With Roux—No More Gray Hair!

Roux Shampoo Tint gives your hair beautiful color and luster, discreetly banishing with the color nature gave you! L. Max, Jr., is the gifted son of a famous father who also specialized in the art of hair tinting. In his able hands Roux blends perfectly with any color hair leaving no obviously bleached or dyed look to the tinted growth. Perfect if your hair is completely gray, partially or just beginning. He'll advise you on your hair coloring problems without charge. L. MAX, Jr. 14 Tremont St. DEV. 7669.

Elizabeth G. Spooner

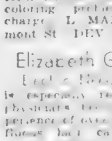

is especially recommended by physicians because of her experience of over 20 years. Superfluous hair can be removed under perfect sanitary conditions permanently and painlessly by Miss Spooner's 45 minute method. Only one of its kind in Boston. Single or multiple needle method—one to 20 needles. Each hair is removed by the roots so that it can never grow again. Free consultation. MISS SPOONER, 120 Tremont St., Room 3. HAN. 7592.

This Fetching Plaid Jacket Is News at $1.19!

Here's JUST what you want for early Fall! Of course you already know that plaid is going to be THE thing this season. This rayon taffeta jacket is a honey and its $1.19 price tag and pearl buttons add a very new note. Just one look at it and I began thinking of the many ways young moderns will work it into their wardrobe. Of course it will be perfect as a blouse with your favorite skirt or a plain dark dress, and be tossed into a new outfit when worn as a separate jacket. You'll love the pointy little breast pocket and the comfortable short sleeves. You'll not have to see the plaid in red, green or navy to appreciate it! Sizes 32 to 38. After all this enthusiasm you'd never believe that it costs only $1.19! See it in Filene's Neckwear Shop, Street Floor. Mail orders or phone Hubbard 4200 until 9 p. m. (except Sunday).

Your Beloved Cardigan With Hand Embroidered Touches, $2

This smart, super "Baby Cardigan" is as soft as the back of a baby's neck. It comes in pink, blue, maize, white, orchid, aqua, maize, green, navy, red, [illegible] for a week. [illegible] with hand-embroidered [illegible] the [illegible] puff them [illegible] the [illegible] Like! Of knitted [illegible] Tot [illegible] Pauline [illegible] A [illegible] pink [illegible] 24 to 40 [illegible] who [illegible] like a [illegible] keep baby [illegible] the day it [illegible] SO [illegible] them in the Jordan Marsh Company [illegible] Main Store. Mail orders or phone Hubbard [illegible] (except Sundays).

Fur Coats Restyled - - - $17.50

Lining Included"

Take a tip today from your Priscilla and bring your old fur coat to Winter's Fur Shop. You won't believe what wonders they work! These master stylists specialize in remodeling out of style fur coats into smart, different leather 1940 fur fashions. It's like getting a brand new, custom made coat for $17.50! No wonder I call this a value to get excited about! Chubbies $12.50. Capes $7.50. Extra linings additional. All work guaranteed—and promptly given. Just phone and they'll call at your home. WINTER'S FUR SHOP, 8 Winter St., 4th floor, Boston. Lib. 1924.

Harry's 3-Inch Cut Permanent $5

It's so easy to care for! $5—and only $4 during the morning—including haircutting—either machine or machineless. Harry is a well known authority on permanent waving and haircutting and his special talent is in styling, cutting and molding the hair into the adorable little "Baby Curls" you want for the Summer months. You're in luck to know about him and his new low prices! The new oil permanent is marvelous for the hair and makes lustrous natural curls. Find permanent $3. The new short cut, shampoo and wave regularly $1.50, now only $1. HARRY'S BEAUTY SHOP, 453 Washington St., Dexter Bldg., Boston. Sub. [illegible]

You'd Never Dream That You Could Find Such Smart Dresses for 99¢!

I'm an old veteran at shopping and I'm here to tell you the values there are [illegible]. They're made of washable sport crepes and you'll find a large variety of most good looking styles and attractive [illegible]. Sizes 14 to 20. The one I've shown is really checked [illegible] a young friend's [illegible] a patent belt and buttons to match. Celeste Sassy Reds. Leopard Green [illegible] them House dresses [illegible] smart enough to go anywhere. [illegible] them on the street floor of W. [illegible] CO. 500 West [illegible]

Fur Coats Remodelled, $20

Lining Included—Storage Free!

What's more, you may pay in November! EDWARDS, that talented furrier, can transform old Fur Coats into smart, new 1939 models—he will completely restyle and remodel your coat for $20, lining included. Fur is reasonably priced, $25. Smart capes, made from old fur coats $7.95, lining included. No deposit required. EDWARDS Fur Shop, 168 Tremont St. [illegible] 1906. Est. 16 years. W. [illegible] Call.

Hair on Face, Arms or Legs

[illegible] Method Corporation [illegible] Hubbard, one [illegible] after [illegible] Ave. [illegible] Ty. [illegible] Call.

Summer Theaters' Playbills for Week

MARGARET PELTY, the star of Maugham's comedy opening tonight at the Old Howard

Natalie Schafer

OAK BLUFFS, Vineyard Playhouse, Martha's Vineyard — "Room

Hilarity Begins At Old Howard

Hilarity reigns at the Old Howard again with its reopening last

burlesque revue, was found cause for laughter and applause by a sellout audience largely composed of visiting war veterans.

Nancy Roberts

New Burlesque Bill at Gayety

"Mischief Makers," with Hazel Miller, Myrna Mills and Leonie Thurston, share the limelight in

99 kids and Bing!

Bing Crosby in his grandest role as the Broadway showman who made the kids of yesterday into the big stars of today!

Paramount's

"The Star Maker"

The Cavalcade of Show Business

STARTS THURS. METROPOLITAN Plus 2nd Hit! "Bulldog Drummond's Bride"

NOW METROPOLITAN
SHERIDAN THE DEAD END KIDS ANGELS WASH THEIR FACES
2 BIG HITS ELISABETH Bergner "STOLEN LIFE"

PARAMOUNT and JEWAY
Also "Island of Lost Men"
Also "Our Leading Citizen"
SCOLLAY and MODERN
BOTH THEATRES AIR CONDITIONED
OLYMPIA "GOODBYE MR. CHIPS"

Programs at YOUR NEIGHBORHOOD THEATRE FOR MONDAY

ARLINGTON
REGENT
BOSTON
YOUTH of STATION
TRAVEL-HOLLYWOOD HOBBIES-Navigation
2 COLOR CARTOONS
BROOKLINE
COOLIDGE CORNER
LAURENCE OLIVIER "CLOUDS OVER EUROPE"
Also MARCH OF TIME
BROOKLINE VILLAGE
BROOKLINE
"MAN ABOUT TOWN"
JACK BENNY-DOROTHY LAMOUR
ALSO "CHASING DANGER"
CAMBRIDGE
UNIVERSITY
"MAN ABOUT TOWN"
Also CHARLIE CHAN IN RENO
CHARLESTOWN
THOMPSON SQ.
DORCHESTER
DORCHESTER
MAGNET
EVERETT—WATERTOWN
PARK COOLIDGE
LYNN
"MAN OF CONQUEST"
MALDEN
STRAND

MALDEN
GRANADA
MEDFORD
MEDFORD
"UNDERCOVER DOCTOR"
MEDFORD—MELROSE
FELLSWAY—NEW MELROSE
"INVITATION"
NORTH STATION
LANCASTER
REVERE
BOULEVARD—REVERE
"Daughters Courageous"
SAUGUS
JACK LONDON'S "MUTINY OF THE ELSINORE"
SOMERVILLE
DAVIS SQ.
"LADY VANISHES"
SOUTH END
NATIONAL
WATERTOWN
WATERTOWN SQ.
WEYMOUTH
JOHN BARRYMORE "GREAT MAN VOTES"

ADVERTISE YOUR WANTS IN THE BOSTON EVENING AMERICAN

PROVINCETOWN ALL DAY $2 ROUND TRIP
Daily from Fosters Wharf
STEEL PIER
CAPE COD S. S. CO. HUB. 2650
S.S. STEEL PIER

NEW SHOW TONIGHT
Shirley Gay
HEADING ALL-STAR CAST
MILDRED ROCK ★ PATTI CRANFORD
RUSS HOWARD and Orchestra
OUR ROLLING POOL
SHOWS SUNDAY
DOLLAR NO COVER CRAWFORD HOUSE

NO MINIMUM Cover
POP EYE'S

Uptown School
330 Mass. Ave. at Hunt.

PROF. RITTER

DEEP SEA FISHING
MYRTLE

RE-OPENING
Wednesday, Aug. 23
Gala FLOOR SHOW
STAN BROWN ORCHESTRA
DeLPA COCKTAIL LOUNGE
CASA MANANA
287 HUNTINGTON AVE.

AT THE HOFBRAU
THIS WEEK!
HAMPSHIRE ST., LAWRENCE

BING CROSBY IN 'THE STAR MAKER' AT MET THURSDAY

PARAMOUNT'S NEW COMEDY "The Star Maker," based on Stanton Gus Edwards' vivid career, will have its New England premiere at the Met tomorrow. Bing Crosby has the leading role. George Campbell (left) is impersonated by Carl Cod[illegible] Edwards' real life. Watch the pairs of the right in the above photo.

'Scandals' in Final Week

Miss Lawrence In Cape Debut

Movie Clock

Crosby Brings Linda Ware To Met's Screen Thursday

Crosby, who plays Gus Edwards in Paramount's graphic

premiere at the Metropolitan on Thursday as School Days, In My

STAGE PLAYS

COLONY THEATRE
Evenings at 8:30
WEEK BEG. MONDAY, AUG. 21
Twice Nightly—7:15 and 9:P. M.
DIANA BARRYMORE and
PHILIP FAVERSHAM in
"ROMEO AND JULIET"

AMUSEMENTS

AMUSEMENTS

OLD HOWARD
3 COMPLETE SHOWS DAILY
at 12 (NOON) 2:30 & 8:30 P.M.
MIDNIGHT SHOW EVERY FRIDAY at 11:30 P.M.
NOW IN EXCESS

Burlesque's Favorite! Fred Binder, Ace Comedian
Extra! Added Attraction! The Captivating Margie Kelly, The Glamorous Blonde Venus
Screamingly Funny! Jack Rosen
MIDNIGHT MAIDENS Burlesque
Pat Page, Daring and Charming | Frank X. Silk, Eccentric Comedian | Zerelle, Western Zissler

AMUSEMENTS

GLOBE NOW CONT. 9 A.M. to 11 P.M.
EXPOSES THE DOPE RACKETS!
The actual low down on what racketeers let hop-heads buy and sell for!
NARCOTIC
FROM HEAVEN TO HELL WITH A "HOP HEAD"
FOR ADULTS ONLY
"YOU CAN'T GET AWAY WITH MURDER"

BOSTON'S BEST BURLESQUE ENTERTAINMENT — STARTS TODAY at 9:30 A.M.
GAYETY Glorified BURLESQUE
15 25
MISCHIEF MAKERS
60 GAYETY BURLESQUERS
HAZEL MORTON MYRNA ELAINE
CONTINUOUS DAILY FROM 9:30 A.M. UNTIL 11:30 P.M.

SHUBERT — Last Week
GEORGE WHITE'S SCANDALS
ALL NEW 1939 STAGE EDITION
A THOUSAND LAUGHS
THE THREE STOOGES
WILLIE and EUGENE HOWARD
80 GEORGE WHITE GIRLS 80

UPTOWN
ROBERT DONAT in "CAREER"

WIZARD OF OZ

PROGRAMS at the Community THEATRE MONDAY
ALLSTON

KEITH MEMORIAL
2 WEEK
STANLEY and LIVINGSTONE
with SPENCER TRACY
plus NEW and FEATURE
BABY SANDY in UNEXPECTED FATHER

CAPITOL
CAMBRIDGE

CLOUDS OVER EUROPE

CENTRAL SQ—HARVARD

RITZ BROS. in "GORILLA"

DORCHESTER

NORMANDIE
WARNER BAXTER as the CISCO KID
LIA CARRILLO - VIR BRUCE
SOCIETY LAWYER

"Daughters Courageous"

FIELDS CORNER

"CAPT. FURY"
IT'S A WONDERFUL WORLD
MATTAPAN DORCHESTER

TREMONT
FREDDY LAMARR and BOYD ALGIERS

ORIENTAL & STRAND
"GOODBYE MR. CHIPS"
ROXBURY

RIVOLI
Goodbye Mr. Chips

"CAPTAIN FURY"
It's a Wonderful World
SOMERVILLE

NEWSREEL

REPERTORY

STRAND

SQUARE

BLONDIE See "Blondie Takes a Vacation," now showing at Loew's State and Orpheum Theaters **A Lady Sees—Rd!**

THE Runaway

by KATHLEEN NORRIS

"E

HIS STORY

HIS CHILD

(What is the amazing story Dr. Dinsmore tells Becky? Don't miss the thrilling chapter tomorrow.

CROSSWORD PUZZLE

ACROSS

DOWN

For Puzzle Solution, Please See Page 26

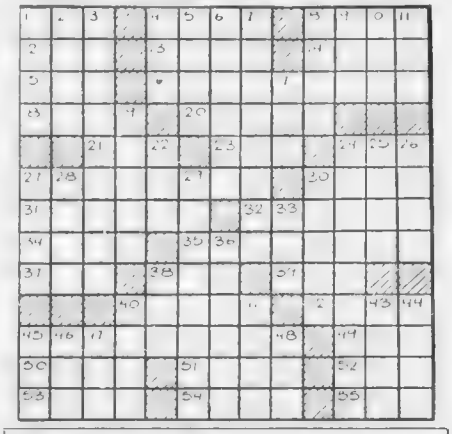

Hollywood Paragraphs

By LOUELLA O. PARSONS

HOLLYWOOD, Aug. 21

A LINE OR TWO: The whole country will soon be doing Fred Astaire's version of "Begin the Beguin"—or I miss my guess.

Advertisement

Asthma Agony Curbed Quick Way

Advertisement

More Comfort Wearing **FALSE TEETH**

Advertisement

SURE DEATH TO **BED BUGS**

PETERMAN'S DISCOVERY

THE PHANTOM

Boy Meets Girl

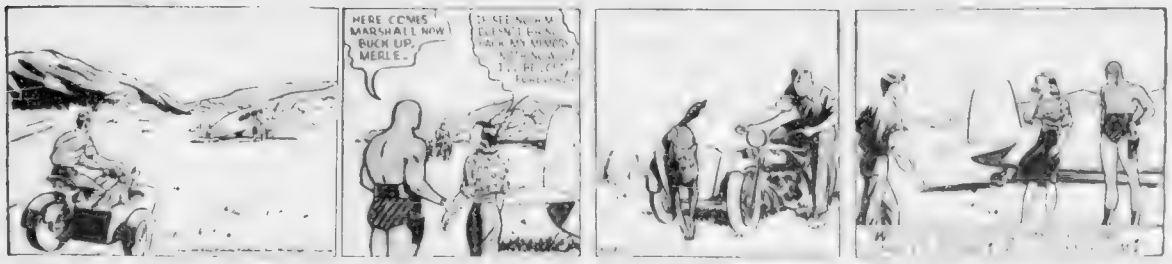

POPEYE

Salt of the Earth

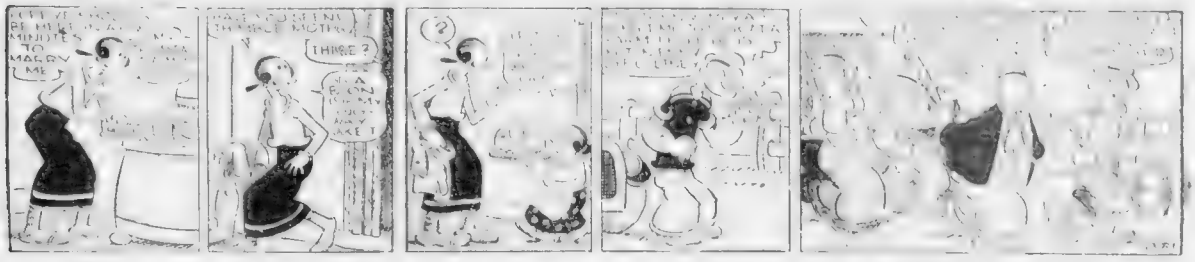

SKIPPY

A Timely Warning

IF THIS GUY THAT'S UP TO BAT NOW EVER HITS ONE YOU'LL NEVER SEE THE BALL AGAIN.
LET'S HAVE A PENCIL.
FINDER PLEAZE RETURN TO ORIOLE A.C. BASEBALL TEAM

SECRET AGENT X-9

The G-Man Steps on the Gas!

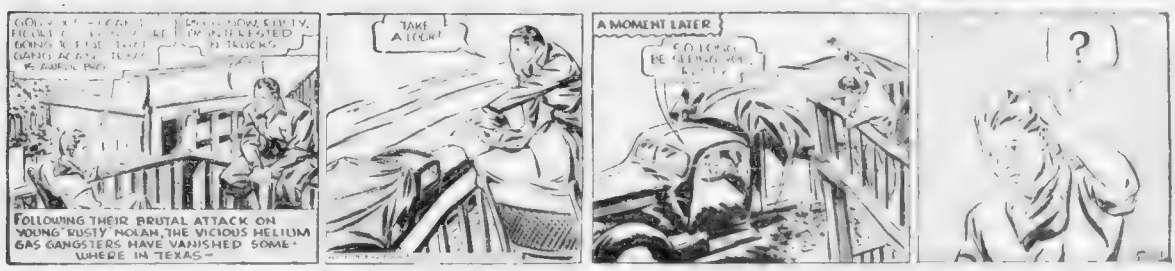
FOLLOWING THEIR BRUTAL ATTACK ON YOUNG RUSTY NOLAN, THE VICIOUS HELIUM GAS GANGSTERS HAVE VANISHED SOMEWHERE IN TEXAS—
TAKE A LOOK!
A MOMENT LATER
?

MANDRAKE THE MAGICAN

Ask Dad, He Knows!

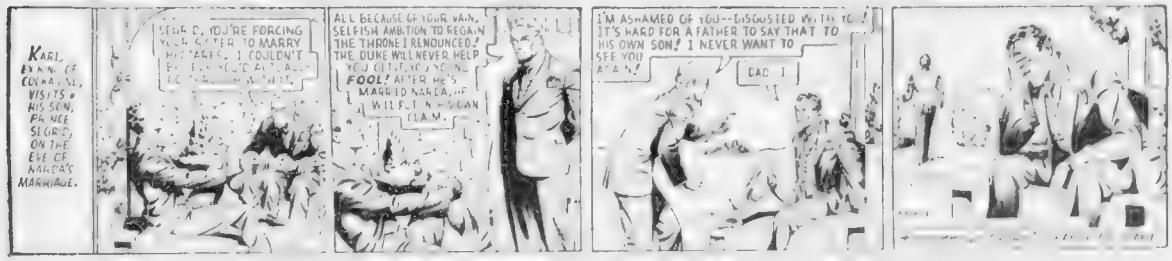
KARL, BANK OF COLOMBIA, VISITS HIS SON, PRINCE SIEGFRIED, ON THE EVE OF MARY'S MARRIAGE.
SIEGFRIED, YOU'RE FORCING YOUR SISTER TO MARRY MISTAKES. I COULDN'T
ALL BECAUSE OF YOUR VAIN, SELFISH AMBITION TO REGAIN THE THRONE I RENOUNCED, THE DUKE WILL NEVER HELP YOU GET IT, YOU YOUNG FOOL! AFTER HE'S MARRIED MARLA, HE WILL TURN HIS GUN ON CLAM.
I'M ASHAMED OF YOU--DISGUSTED WITH YOU! IT'S HARD FOR A FATHER TO SAY THAT TO HIS OWN SON, I NEVER WANT TO SEE YOU AGAIN!
DAD !

Henry, Carl Anderson's Popular Comic, Appears on Page 11

WHAT WAS THE 1ST MAIL ROUTE IN AMERICA?
BOSTON POST ROAD N.Y. to Boston, est. 1673
America's stamp of approval made this delicious candy bar nationally popular
CURTISS
Baby Ruth
CANDY IS DELICIOUS FOOD—ENJOY SOME EVERY DAY
BECAUSE—IT'S RICH IN DEXTROSE
THE SUGAR YOUR BODY USES DIRECTLY FOR ENERGY

1533 1412 1730 1120 720 920 830 590

RADIO LOG

WMEX WAAB WHAC WCOP WBZ WORL WHDH WEEI

Radio Best Bets

2:00 P. M.—WEEI—Comic Page Club "Comics" for Children.

2:00 P. M.—WNAC—Fred Waring "Pleasure Time," All Star Musical Variety.

7:00 P. M.—WEEI—Comic strip Blondie program.

11:00 P. M.—WBZ—Magic Key Hour—Variety, Drama, Music Guests.

Selected Dance Music

7:15 P. M.—WHDH—Pete Herman.

8:30 P. M.—WEEI—Guy Lombardo Orchestra.

10:00 P. M.—WBZ—Artie Shaw.

11:15 P. M.—WAAB—Ted Pio Rito.

12:30 A. M.—WEEI—Ted Weems.

3:15 P. M.
WBZ—Women's News
WEEI—Tomorrow Town
WNAC—Guiding Light
WHDH—Tenor Solos
WAAB—Ensemble
WCOP—Make Believe

4:00 P. M.
WEEI—Community
WBZ—Club Matinee
WNAC—Backstage
WAAB—Hits and Bits
WCOP—Kay Kyser
WHDH—Matinee
WORL—Bowling

4:15 P. M.
WEEI—Melody Weaver
WNAC—Stella Dallas
WAAB—Music Moods
WHDH—Fishermen

4:30 P. M.
WNAC—Vic and Sade
WAAB—Wayne & Dick
WHDH—Mcgregor
WORL—Swing Along

4:45 P. M.
WNAC—Midstream
WEEI—Ruth Earhart
WAAB—Tucker Orch
WHDH—Listen and Learn

5:00 P. M.
WEEI—Boston Hour
WBZ—Glenn Miller
WNAC—The O'Neills
WAAB—Sports Matinee
WMEX—Comic Page
WORL—Today's Picture
WCOP—Stella

5:15 P. M.
WNAC—Song Stories
WMEX—White Brigade
WHDH—Cocktail Hour

5:30 P. M.
WEEI—Here's Morse!
WBZ—L. L. Archer
WHDH—Dialogues
WMEX—Winners
WORL—Jerry D'Emde
WCOP—Today's Music

5:45 P. M.
WBZ—Lowell
WNAC—Adventure
WAAB—Sports
WMEX—3 Star News
WHDH—Dance Time
WCOP—News
WORL—Boston

6:00 P. M.
WEEI—News and Eddie C. Hill at Bat
WBZ—Sports, News
WAAB—Concert
WMEX—Italian
WHDH—News
WCOP—Dinner Music
WORL—Supper Melody

6:15 P. M.
WEEI—Tennis Summary
WBZ—Dinner Dance
WNAC—Frank Frisch
WHDH—Bavarian
WCOP—Dinner Music
WORL—Talk

6:30 P. M.
WEEI—Sports
WBZ—Ray Perkins, Piano
WNAC—Rendezvous
WAAB—Race Results
WMEX—Sports
WHDH—Royal Strings
WORL—The 920 Club
WCOP—Turf Club

6:45 P. M.
WEEI—Wonderland
WBZ—Lowell Thomas
WAAB—News
WCOP—Make Believe

7:00 P. M.
WEEI—Amos 'n' Andy
WBZ—Diverse Orphans
WNAC—Fred Waring Pleasure Time
WAAB—Commentator
WMEX—Dinner Music
WHDH—Marshall Or.
WCOP—Sol Reinberg

7:15 P. M.
WEEI—Maxine Sullivan
WAAB—Advertising Talk by A. J. Borden
WNAC—Lyman Singers
WHDH—Herman Or.
WMEX—3 Star News
WCOP—Today's Music

7:30 P. M.
WEEI—"Blondie" Time
WBZ—Clinton Orch
WNAC—Sports
WAAB—Lone Ranger
WMEX—Pappy, Jeb Rose
WCOP—Hits and Bits
WHDH—Rhythm

7:45 P. M.
WNAC—Names in News
WMEX—Ruth Williams
WHDH—Dance Music
WCOP—Little Show

8:00 P. M.
WBZ—Adventurers
WNAC—Sketch
WAAB—Serenade
WMEX—Melodie Moods
WHDH—Concert Music
WCOP—Hits Bits

8:30 P. M.
WEEI—Howard and Shelton
WBZ—True or False
WNAC—Concert Hour
WAAB—Ace Brigade Orch
WMEX—Mother's Album
WHDH—Novelty Music

9:00 P. M.
WEEI—Hollywood Mail
WBZ—Magic Key
WNAC—Jolly Fellows
WAAB—Decker Orch
WMEX—Classic Album
WHDH—Mother and Dad

9:15 P. M.
WAAB—Edwin C. Hill

9:30 P. M.
WEEI—Guy Lombardo
WNAC—Pot of Gold
WAAB—Author Author!
WHDH—News

10:00 P. M.
WEEI—World Premiere
WBZ—Artie Shaw Or
WNAC—Lullaby Lady
WAAB—Gram Swing
WMEX—Dance Parade

10:15 P. M.
WMEX—Chandler Or
WAAB—Hoagland Or

10:30 P. M.
WEEI—Grand Concert
WBZ—Radio Forum
WAAB—Melody Pageant
WNAC—Orchestra
WMEX—3 Star News

11:00 P. M.
WEEI—Weather News
WBZ—Weather news
WNAC—News
WMEX—Lionel Hampton

11:15 P. M.
WEEI—Sports Talk
WBZ—Music You Want
WNAC—Weather
WAAB—Ted Pio Rito Orch.
WMEX—Featherstone Orch

11:30 P. M.
WEEI—U. S. Army Maneuvers
WNAC—Little Jack Little
WAAB—Farmer Orch
WMEX—Moore Orch

11:45 P. M.
WMEX—3 Star News

12 MIDNIGHT
WEEI—Harry Owens
WBZ—Orrin Tucker Orch
WNAC—Tommy Dorsey Orch
WAAB—News

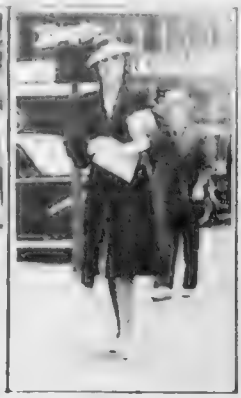

SNAPPED by the Boston Evening American candid cameramen above are Howard Buckley 15 Beacon st., Boston, left, and E. F. Kelly 32 Summer st., Boston. They'll each receive free sepia enlargements of these photographs. Yours may be the next picture Watch for it.

Missing Woman Hunt Resumed

[illegible], N. H., Aug. 21 (AP)—Search once more was resumed today for 41 year old Miss Evelyn Curtis of Leominster, Mass., missing since Tuesday in the woods after Deputy Sheriff Lincoln J. Higgins of Gilmanton, Mass., reported finding a shoe and strands of clothing which she may have worn.

It was Higgins who two years ago found little Winona Nelson at Upton, Mass., after she had been lost in woods four days. He also aided in the successful search for Mrs. Nita Tomasso of Milford, Mass., [illegible]

CANDY MAN O'CONNOR DIES

TORONTO, Aug. 21 (Canadian Press)—[illegible] Canadian aviator and candy manufacturer, died today. He was owner of the Laura Secord candy [illegible] and the Fanny Farmer shops in the United States.

ANNOUNCEMENTS

1—Legal

[illegible]

CITY OF [illegible]

[illegible]

August 17, 1939. It is hereby ordered that ten days' notice be given by [illegible] in writing. Said petition to be published in the Boston Evening American and Daily Record. JAMES H. MOONEY, Building Commissioner.

Beauty hints by Arline Gould every day in the Boston American

ANNOUNCEMENTS

1—Legal

[illegible]

COMMONWEALTH OF MASSACH[illegible]

Daily Record Evening AMERICAN Sunday Advertiser

BOSTON

ANYBODY'S LIQUOR IS GOOD ENOUGH FOR YOU

When You Fail to Name Your Brand

[illegible] you a drink [illegible] Name Your Brand. It [illegible] you no more. Remember, a widely advertised brand has a valuable reputation to protect. And that's your assurance of fine uniform quality. Your bartender usually has the brand you want. Ask for it and he'll be glad to give it to you. For it pays him to please you.

Name Your Brand

MONEY TO LOAN

MONEY TO LOAN MONEY TO LOAN MONEY TO LOAN MONEY TO LOAN

if You need money for sickness ... summer ... comforts ... education ... fuel ... or for any worthwhile purpose let us help you.

YOU GOVERN RETURN OF MONEY BORROWED. You decide the amount of payment and date ... payments may be made on a REDUCING schedule of monthly amounts or EQUAL monthly payments ... whichever you prefer.

Be Sure It Is the "National"

NATIONAL LOAN SOCIETY

294 WASH. ST., BOSTON — Room 206 — Liberty 8244

689 MASS. AVE., CAMBRIDGE — Room 310 — Trinity 3745

1 SALEM STREET, MALDEN — Room 7 — License 177 — Malden 6685

1468 HANCOCK ST., QUINCY — Room 5 — License 18 — Quincy 3296

NOW—LOANS OF $20 TO $300

ON NEW FIT YOUR BUDGET PLAN

Borrow on your own signature • Repay in 2 to 20 months as you choose • See how 12 monthly installments of $9.75 each repay $100 loan in full • Prompt service

IF YOU need money for Household's low cost way for you to get it. Your borrowing is strictly confidential. No red tape. No delays. You repay in 2 to 20 convenient monthly installments as best fits your budget. The sooner you repay your loan, the less it costs you. Let's assume that you need $100 and that you can conveniently repay $9.75 a month. The table below shows that 12 installments of $9.75 each will pay your loan in full, including charges. Or suppose you can pay more each month. Six monthly payments of $18.15 repay $100. Or if you wish smaller monthly payments you can repay $100 in 20 months at $6.41 per month for 20 months.

Simple to borrow

To get a Household Finance loan of $20 to $300 you merely tell us your name, address and occupation. We will promptly tell you whether we can make you a loan and how much it will cost. No endorsers are needed. No mortgage. No delays. Just a friendly interview in which you tell us frankly your needs and we tell you frankly how we can help you. Then we prepare an application. No credit inquiries are made of friends or relatives. No one else need sign any loan papers unless you yourself request it. (Husband and wife sometimes sign together). You get your loan promptly. Usually the money is ready for you the day after your application.

Choose the payment that fits your budget

Find the amount of each you need in the left column of the loan table. Then read across, picking out the monthly payment which fits your budget. If you have a steady income, even though very small, you can borrow. Or you can pay larger sums, if you wish, and pay up your loan sooner. No matter how small your loan, cost is not more than a short time. A loan of $100 repaid in twenty months costs only $6.32. And we get your Household loan you need no endorsers. You are spared the embarrassment of asking others to act as co-makers.

In your own interest don't get a loan unless you are sure you can meet the monthly payments. Then phone or visit us for further information.

READ THIS GUARANTEE

[illegible] you will pay, when payments are made on schedule. You will be free of [illegible]

YOU CAN BORROW $20 TO $300 IF YOU CAN MAKE THESE SMALL MONTHLY PAYMENTS

Cash Loan You Get	Amount we put back each month (including all charges) for following periods								
	2 mos.	4 mos.	6 mos.	8 mos.	10 mos.	12 mos.	14 mos.	18 mos.	20 mos.
$ 20	$10.8[illegible]	$ 5.[illegible]	$ 3.[illegible]	$ 2.[illegible]	$ 2.[illegible]	$ 1.[illegible]			
30	15.56	7.97	5.43	4.18	3.43	2.92			
40	20.75	10.63	7.26	5.58	4.57	3.90			
50	25.94	13.29	9.08	6.97	5.71	4.87			
60	[illegible]	[illegible]	[illegible]	[illegible]	[illegible]	[illegible]	[illegible]	[illegible]	[illegible]
70	36.32	18.61	12.71	9.76	8.00	6.82	5.96	4.88	4.49
80	41.51	21.27	14.52	11.16	9.14	7.80	6.13	5.57	5.13
90	46.69	23.92	16.34	12.55	10.28	8.77	6.89	6.27	5.77
100	51.88	26.58	18.15	13.95	11.43	9.75	7.66	6.97	6.41
125	64.85	33.23	22.69	17.43	14.28	12.19	9.57	8.71	8.02
150	[illegible]	[illegible]	[illegible]	[illegible]	17.14	14.63	11.49	10.45	9.62
175	[illegible]	[illegible]	[illegible]	[illegible]	[illegible]	[illegible]	[illegible]	[illegible]	[illegible]
200	103.77	53.16	36.31	27.89	22.85	19.50	15.32	13.93	12.83
225	116.74	59.81	40.85	31.38	25.71	21.93	17.23	15.68	14.43
250	129.71	66.45	45.39	34.87	28.56	24.37	19.15	17.[illegible]	16.[illegible]
275	142.68	73.10	49.93	38.35	31.42	26.81	21.06	19.[illegible]	17.[illegible]
300	[illegible]	[illegible]	[illegible]	[illegible]	[illegible]	[illegible]	[illegible]	[illegible]	[illegible]

This table is based on prompt repayment. Payments may be made in advance of the day they are due, if you wish. Advance payment reduces the cost of your loan proportionately, since your pay charges only for the actual time you have the money. Payments are calculated at Household's rate of 2½% per month, which is less than the lawful maximum.

HOUSEHOLD FINANCE CORPORATION "Dean of Small Loans"

BOSTON — 180 Boylston Street — Room 1[illegible] — Liberty 6[illegible] — License No. 1[illegible]
88 Temple Pl — Hubbard 0[illegible] — License No. 20[illegible]
110 Tremont Street — Room [illegible] Building — Liberty [illegible] — License No. 221 — Hubbard 5[illegible]

BROOKLINE — Coolidge Corner — [illegible] Tremont — [illegible] — License No. [illegible]

CAMBRIDGE — 678 Massachusetts Ave. — Telephone Kirkland [illegible] — Telephone Trinity [illegible] — License No. 94

QUINCY — 1[illegible] Hancock St. — [illegible] — License No. [illegible] — Granite [illegible]

DORCHESTER — At Upham Corner — [illegible] Dorchester — [illegible] — License No. [illegible]

MALDEN — 361 Main Street — [illegible] — License No. [illegible]

LYNN — 7 Willow St. — [illegible] — License No. [illegible]

SALEM — 214½ Essex Street — [illegible] — License No. [illegible]

LOWELL — 24 Merrimack [illegible] — [illegible] — License No. [illegible]

★ SPECIAL QUICK SERVICE AT THIS NEW BOSTON OFFICE

ANNOUNCEMENTS

9—Funeral Directors

J. S. WATERMAN & SONS — SINCE 1892 — FUNERAL SERVICE — Local and Suburban

29—Medical

FREE, X-RAY

[illegible] Aug. 27, 1939. The X-ray [illegible] accomplishing wonders in chronic [illegible]. No matter what your disease, [illegible] J. Walsh, M.D., 18 Boylston St., Boston, Mass., fulfills the above offer. Office hours, Tuesdays and Fridays, 10 A.M. to 4 P.M. Other days 10 A.M. to [illegible]

PROSTATE KIDNEY-BLOOD CHRONIC DISEASES
Reasonable Fee—House 9 B.—Consultation Free
C. B. CONNER, M.D. 32 BOYLSTON ST. HAN. 5938

REAL ESTATE

30—Houses for Sale

OPPORTUNITIES

[illegible] following properties will be sold this [illegible]

[illegible] 1941 — $[illegible]
CAMBRIDGE—39 Fourth St., 2 fam. $6500
DORCHESTER—58 Dorset St., [illegible]

[illegible]

EVERETT—11 Hazel Park, 2 fam. $6500
SOMERVILLE—137 Pearl St., 8 rooms

Call Mr. [illegible]

SHARON
Phillip Aronson, 136 So. Main St., Phone [illegible]

RENTALS

[illegible] Moving, Trucking, Storage

CHAMPION MOVERS
5 Rms. $10, [illegible]

[illegible]

64—Unfurnished Apartments

[illegible]

102—Rooms With Board

HOTEL ESSEX
OPPOSITE SOUTH STATION
400 OUTSIDE ROOMS
SPECIAL SUMMER RATES $8.00 up weekly
Daily rates $1.50 to $3. None higher.

104—Children to Board

ELSIE ROBINSON writes the woman's viewpoint, discusses every-day affairs and problems, regularly in the Boston American.

Personal LOANS
on just your own signature
For salaried people. Rate up to $300 based entirely on earning capacity and responsibility ... no signature only or just those of married men wife ... [illegible]
ALL LOANS CREDIT CLERK

Personal FINANCE COMPANY
2 OFFICES IN BOSTON
[illegible] 33 Tremont St. [illegible] 5317
License 57. PO Boylston St. HUB. 3723
OTHER SUBURBAN OFFICES IN
Brockton — Everett — Quincy
Cambridge — Malden — Roslindale
Chelsea — Medford — Somerville
Dorchester — Waltham
[illegible] HAND NOW to your ALL LOANS CREDIT CLERK

MONEY LOANED ON DIAMONDS
Watches, Gold, Silver, Jewelry or cash paid
Licensed Bonded Collateral Brokers Est. 1904.
Pawn Tickets Bought or Financed. Mail Orders.
EAGER BROS. CO. — 333 Washington St. 4th Flr.

AUTOMOTIVE

20—Automobiles For Sale

$10 DOWN DRIVES ONE AWAY
WORLD'S FAIR SPECIALS
'39 Packard Clipper Cpe. $649
'39 PLYM. 4 Door Sed. [illegible]
'39 CHEV. 2 Pass. 2 Dr. Sed. [illegible]
'39 WILLYS Ex. 4 Dr. [illegible] Sed., NAH [illegible]
'39 CHEV. 5 Pass. 2 Dr. Sed. [illegible]
'39 FLYM., CHEV. & FORD, 2 & 4-Drs. [illegible]
All Priced From for Clearance
PRINCETON MOTOR SALES, Inc.
On No. Artery at Prince opp. Sophie's, Somerville
[illegible] Open Evenings [illegible] 10 to 6 [illegible]

'32 Ford 4-Cyl. Sedan ... $145
'32 Buick De Luxe Forder $95
'32 Nash De Luxe Forder $65

HOOVER MOTORS
MOTOR MART, PARK SQ.
HUB. 7100 — OPEN EVENINGS

'38 FORD De L. CABRIOLET
$645

Reardon & Woodward, Inc.
1950 [illegible] AVE., ROSLINDALE
Open Evenings [illegible] 1951

'36 Ford Club Cabriolet
$450

36 Chev. Master Spt. Sed.

D SERVICE GARAGE

EASY TIME PAYMENTS
[illegible] Months to Pay
[illegible] Down

GUARANTEED Auto Insurance on [illegible] payments. Accident [illegible] a specialty. Commonwealth Premium Co. 290 Washington St. [illegible] Hub. [illegible]

'38 FORD SEDAN, RADIO & [illegible]. $595. E. P. WADSWORTH, BIE 0450

Model A FORD Beach Wagon $40. '30 Chev. Beach Wagon $60. Good Mot. [illegible]

206A—Auto Trailers

PLATT TRAILERS
[illegible]
Berkshire Trailer Co.
419 Revere Beach Parkway Rev. 2[illegible]

AUTOMOTIVE

'39 Plymouth
$695
[illegible]
'34 BUICK CONV. SEDAN, $[illegible]

Y SERVICE GARAGE
[illegible] $300

202—Automobiles Wanted

SPOT CASH FOR YOUR CAR
[illegible]
192 BROADWAY SOMERVILLE — SOM 2440

CASH for your car, Beach Wagon or Truck. Highest prices paid. 3510 Columbus Ave. Jamaica [illegible]

Cars Wanted [illegible]
CASH FOR YOUR CAR, WE PAY $50 to $100 MORE. CALL GAR. 9063

Trucks Cars Wanted RADIAS AUTO SALES [illegible] Rev. COM 0369

FOR SALE

[illegible]

ALTERATION SALE
1 PANT SUITS-TOPCOATS
NOW 7 • 11 • 14
[illegible]
$10 WASHINGTON ST.

130—Refrigerators

[illegible] Equipment

Expensive Auto Radios, Motorola, Philco, Zenith [illegible] $8. DEEL, 714 Mass. Ave. Comm. Trin. 4[illegible]

143—Plumbing—Heating Supplies

Buy Now [illegible]
Heater, Lavatory, Boilers, Tubes, Sales, 34 Eastland St., Eas. [illegible]

DANCING

BALLROOM [illegible]
PROF. RITTER 377 THURSTON [illegible]

EMPLOYMENT

[illegible]

BE A CERTIFIED WELDER
New England Welding Laboratories, Inc.
88 St. Stephen St., Boston

70—Business Opportunities

INDOOR CARNIVAL LOCATION

AUSTEN LAKE

Tom Yawkey Says He Is Satisfied . . . .

IN NEW YORK THIS WEEKEND, high above the Fifth Avenue traffic, Tom Yawkey said he was satisfied with his Red Sox setup. The young and muscular capitalist who has opened his pecuniary spigots and poured $4,500,000 into Fenway Park and subsidiary ball properties, vowed that his pennant ardor had not cooled after seven years of reversal. He would, he said, continue to prime the Red Sox pump with spendings for minor league material until his world championship ideal is attained. But the era when he had squandered large sums for tailor-made stars from impoverished rival clubs, is gone with the snows of yesteryear.

AUSTEN LAKE

Wiser? Yes! Disillusioned? No! He has had his money's worth!

Tom teetered behind his mahogany desk in his uptown apartment where plush carpet, crystal and gilt decorated the rooms. "I don't regret a penny," said he, "I'd rather spend it to make a lot of people happy than give it to the Federal politicians."

Apparently, said Tom with a contented pussycat grin, "everybody is worried about my headaches but me," and then narrowing his eyes a little resentfully, "I still insist on spending my money the way I want to and for what I want."

You want a pennant," I suggested, as a conversational prod.

If not this year, perhaps the next," he replied, "And if not then, the year after . . .

Takes Whole Responsibility

[illegible] wardship as one general factotum of [illegible] or that he has bought many a gold [illegible] 22 karat pieces Yawkey said that he, personally, had O Kd [illegible] ing in many cases until he wanted [illegible]

A typical annoyance clouded Yawkey's brow. "What I can't [illegible] around that I [illegible] Yawkey stretched Collins' [illegible] and he Cronin. For though [illegible] at the $25(000) check which [illegible] gers release Yawkey like- [illegible] the same pact to Connie Mack for Bass, McNair, Cramer [illegible] Marion an amount never revealed, but certainly above $300,000 [illegible] options.

And it was Yawkey who first conceived the plan of refitting [illegible] Park into a modern model of what a ball park should be [illegible] which ran close to a million [illegible] when he bought from Rob [illegible] Yawkey, like the rhyme about [illegible] origin, to shovel lavish funds into his hobby [illegible] Duke Duel, he assumed entire responsibility for the fortune [illegible] playground.

PROBABLY MUCH OF YAWKEY'S WILLINGNESS to shower [illegible] dawn loose sums on the Red Sox traces to the knowledge that he is [illegible] funds which otherwise would be soaked up in government [illegible] mount steeply as the individual taxpayer's income flows [illegible] plentifully. For the $4,500,000 sunk in Fenway property represents reinvested profits derived from the extensive Yawkey [illegible] textile mills, ore mines, lumber tracts and market dealings yielding perhaps several millions in fresh cash [illegible] year.

[illegible] reason, he hints, is nobody's business except his own, [illegible] more than the popular wonderment at the size of his personal [illegible] to most curiosity. It may be that his assets, real [illegible] liquid, amount to $10,000,000 which is pure guess work, inas- [illegible] I doubt that even he knows within a reasonable figure the [illegible] the fact that his amusements [illegible] ke handball, which he plays [illegible] assification as an "O. K. guy" [illegible] e has no trace of tip tilted snobbery and [illegible] n a gymnasium jersey among [illegible] her regards nothing peanuts and chinning cheerful earfuls [illegible]

Can Take Care of Own Headaches

[illegible] ALER COLLINS Cronin [illegible] We know that we would need [illegible] to make this an pitching [illegible] at the right man ap- [illegible] ing from the sensational [illegible] of the minor league markets [illegible] that Bills Evans de- [illegible] system loudly. Bills [illegible]

[illegible] sand and long [illegible] definitely after his [illegible] There would be no chair- [illegible] regardless of pennant [illegible] to make it plain that there had [illegible] which he was in position [illegible] that same people [illegible] strings of race steeds [illegible] recommend them. He felt that [illegible] after all, his favorite kind of [illegible] headaches which he [illegible] satisfied with the Red Sox" he said [illegible]

VETERAN MARY BROWNE TAKES EARLY GOLF LEAD

DARIEN, Conn., Aug. 21 (AP)—Mary K. Beard, whose gray curls frame a face famed on golf course and tennis court 15 years ago, took over the early lead in the qualifying round of the 43rd women's national golf championship today with a fine 4[illegible] par 7[illegible] at the W[illegible]

PAMELA BARTON
British Champion

[illegible] the lowest scoring in tourna[illegible] history for this 18 [illegible] Veteran campaigner from W[illegible] Loughby, Ohio w[illegible] then came home in 41 over l[illegible] more dif[illegible]

[illegible] Harriette R[illegible]

BREAKS 40

M[illegible] Orleans w[illegible] last six holes in even par for a [illegible] Her card:

Par, out 5 4 4 5 3 5 3 4 4—37
Mrs. Israel, out 5 5 5 5 3 5 3 4 4—39

Miss Randall played the longer and tougher back nine in 40 for a 82, the first score in and one that appeared likely to place her [illegible] within the qualifying line.

SKIDS COMING HOME

Mrs. Israel skidded to a 46 [illegible] back nine for an 85. Her ca[illegible]

Par, in 5 4 4 5 4 3 4 4 5—38—75
Mrs. Israel in 5 5 4 7 4 4 6 5 6—46—85

With a quarter of the field to t[illegible] best outgoing score was the one over-par 38 returned by Mary K. Browne, Willoughby (Ohio) veteran who was runner-up to Mrs. Dorothy Campbell Hurd [illegible] 1924. Her card:

Miss Browne, out 4 4 5 3 4 6 3 5 4—38

Miss Browne came back in 41 for a 79 and the early lead. She admitted she played well all the way "except on the last few [illegible]

Miss Browne, in, 654, 648, 445—41
Miss Browne, in, 654 648 445—41—79

JEAN BAUER HAS 40

First of the high-powered threesomes to reach the turn was that of Fay Crocker of Uruguay, [illegible] of the favorites; Mrs. Glenna C[illegible]lett Vare, six time champion, and Jean Bauer of Providence, R. I.

Miss Crocker missed a short [illegible] on the 9th and still was out in 3[illegible] even par; Mrs. Vare had a bird- 3 on the ninth for a 39, and Miss Bauer was out in 40.

Beatrice Barrett of Minneapoli[illegible] played the first nine in even par with a birdie 4 on the 419 yard first hole and a bogey 5 on the [illegible]ighth.

Pam Barton, another favorite who holds the British title and won both British and U. S. crowns in 1936, surprised a large gallery by rounding the turn in 41, three s[illegible] higher than young Betty Jan[illegible] of San Antonio, Tex., one of her partners and husky D[illegible] Traung of San F[illegible]

First player to break par f[illegible] er nine was husky M[illegible] [illegible] champion in 1937, who looked to be headed for her fourth year at the head [illegible]

GRANT WINS FIRST CUP BID

NEWPORT, R. I., Aug. 21 (AP)—Given a final chance to gain a U. S. Davis Cup berth, Bryan Grant, the Atlanta mite, jumped off to a flying start in the 23d Newport Casino [illegible]ing Richard Cooey of Rye, N. Y., 6, 6, 2, in the opening round.

Grant, seeded second here, has [illegible] assured [illegible] who had a difficult task downing [illegible] Charles Mattman [illegible] 9, 6, 8, 6. [illegible] Bill was Amado [illegible]

LEGION JUNIOR FINAL

SUMTER, S. C., Aug. 21 (AP)—[illegible] off the way [illegible] Sumter [illegible] tomorrow to decide the East [illegible] champion.

Women's Golf

[illegible]

Helen M. Sicel, Philadelphia, 43 41 84
Dorothy Germain, Maine, Pa., 39 45 84
Mrs. Mary Washburn, Wis., 44 41 85
Lorna Neez, Marion, Mass., 41 44 85
Mrs. Henry H. Detroit, White [illegible]
Helen L. Waterhouse, Warwick, [illegible]
[illegible] R. I., 41 48 89
Mrs. Richard Newton, Mass., 44 51 95
[illegible] Me., [illegible]

Eastern League

[illegible]

Albany 7, Hartford 0 (first game)
Scranton 7, Elmira 5

MRS. WARREN H. BEARD
Massachusetts Champion

SEE THE PRICE TAKE OUR ADVICE
INSPECT THE
Esso Oil Burner

Installed, Serviced, Guaranteed, And Fueled By The Makers Of Esso Gasoline
COLONIAL BEACON OIL COMPANY
Esso Marketers • Oil Heating Division
318 Stuart St., Boston. Tel. Com. 2600
MAIL THIS COUPON TODAY

Beauty hints by Arline Gould every day in the Boston American

AMBLER CROSETTI GORDON

UMP ARTFUL DODGER—Football style is shown here by the Yanks, in the second game of Sunday's bill with the Athletics. Crosetti fumbles, allowing Second Baseman Ambler of the A's to reach second. Gordon, Yanks' second baseman, tries to recover the fumble, in this uncommon piece of diamond action. The A's won the first, 5 to 4, but lost the second, 5 to 1.

Red Hot Cardinals Scorch Reds' Heels In Wild Flag Drive

[illegible] the pumps mates the gas house is on fire

[illegible] a [illegible] to [illegible] to the Associated Press

The new Gas House Gang has won 19 and tied one of its last 22 games and [illegible]

[illegible]

FANS DISCOURAGED

Overcome
ITCHY SCALP
[illegible]

27,000 See Sox Split With Nats

WASHINGTON Aug. 21 (AP)—Washington and Boston split a [illegible] Nats [illegible] Red Sox [illegible] Ferrell [illegible] Nats [illegible] Sox [illegible] Hughes [illegible]

[illegible]

BAY STATE NINE GETS BIG TEST

[illegible]

AVERAGES

REDS

	AB	R	H	PO	A	E
[illegible]						

MACKS TOP YANKS

	AB	R	H	PO	A	E
[illegible]						

	Won	Lost	PC.
[illegible]			

	AB	R	H	PO	A	E
[illegible]						

BASEBALL STANDINGS

AMERICAN LEAGUE

Club	Won	Lost	P.C.	G.B.
New York	78	34	.696	—
BOSTON	70	41	.631	7½
Chicago	63	50	.558	15
Cleveland	58	54	.518	20
Detroit	58	54	.518	20
Washington	50	66	.431	31
Philadelphia	39	74	.345	41½
St. Louis	37	76	.493	43½

*Games behind leaders

RESULTS YESTERDAY

Senators 2, Red Sox 0, 1st game
Red Sox 10, Senators 5, 2nd game
Athletics 5, Yankees 4, 1st game
Yankees, Athletics 1, 2nd game
Browns 6, Tigers 2, 1st game
62nd game called [illegible]
White Sox at Indians, [illegible] rain

GAMES TODAY

Open date

GAMES TOMORROW

BOSTON at St. Louis
New York at Cleveland
Washington at Chicago (2 games)
Philadelphia at Detroit

NATIONAL LEAGUE

	Won	Lost	P.C.	*G.B.
Cincinnati	69	41	.627	—
St. Louis	65	44	.596	3½
Chicago	62	51	.549	9
New York	61	54	.530	11
Brooklyn	54	54	.500	14
Pittsburgh	50	58	.463	18
BOSTON	47	63	.427	22
Philadelphia	43	67	.391	26

*Games behind leaders

RESULTS YESTERDAY

Giants 8, Reds 4, 1st game
Reds 7, Giants 2, 2nd game
Cubs 9, Dodgers 3, 1st game
Pirates 5, Cubs 0, 42nd game called end OF Sunday law
Cubs 3, Reds 1, 1st game
Cards 7, Reds 0, 2nd game
Brooklyn at BOSTON, [illegible]

GAMES TODAY

Chicago at New York
St. Louis at Boston
Cincinnati at Philadelphia

GAMES TOMORROW

Louisville at BOSTON
St. Louis at Brooklyn
Chicago at New York
Cincinnati at Philadelphia

ENOUGH SAVED FOR A GRANDSTAND SEAT!

[illegible]

YOU SAVE 3c TO 5c A PACK

Bay State Matron Lands 575-Lb. Tuna

NATIONAL LEAGUE FIELD
Tomorrow at 3:00 P. M.
BEES vs. PITTSBURGH
at Filene's Men's Store [illegible]

THOMAS
453 WASHINGTON ST.
[illegible]

Bees Seek Youth As They Rebuild Aged Hill Corps

30,000 To See Ambers Bout

OTHERS DUE TO GO

BUCS HERE NEXT

They'll Do It Every Time -:- Hatlo

FOR 20 YEARS THIS GUY HAS HANDLED MORE FIGURES THAN THERE IS SAND
CHIEF AUDITOR
TAKE IT AWAY I CAN TELL WITHOUT LOOKING AT IT YOU'RE OFF $2,364.19½ IN YOUR SOCIAL SECURITY FIGURES!

BUT DO THESE LADIES THINK HE'S ABLE TO KEEP A LITTLE BRIDGE SCORE? NOT ON YOUR LIFE, THEY'LL DO IT EVERY TIME
THAT DON'T LOOK RIGHT TO ME. ARE YOU SURE YOU DIDN'T MAKE A MISTAKE IN THAT LAST RUBBER?
WHERE ARE THE HONORS I HAD? I DON'T SEE THE HONORS!

Park League Playoffs Underway Tonight

SCHOOL COACH DEAD

RUPTURED?
Get Relief This Proven Way

AUSTEN LAKE America's Foremost sports writer and columnist, every day in the Boston American.

Baseball's Big Six

GAMES TONIGHT
St. Alphonsus A. A. vs. Roslindale Town Club at Holy Field.
St. Augustines vs. St. Catherines at So. Boston Stadium.
Murphy Club vs. Dick Cases Club at Dorchester Town Field.
Holy Name A. A. vs. Navy Yard A. A. at Barry Field.

Bees, Sox Heroes

ROOM AND BOARD By Gene Ahern

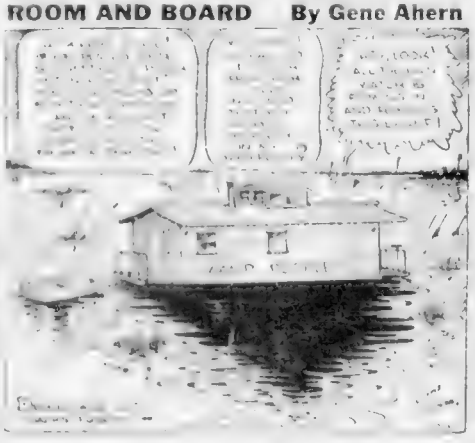

Scientific Selections!
An Up-to-the-Minute
RACING FORM
PICK MORE WINNERS! A new time and call form telling how horses should finish and read in the chart according to SPEED FIGURES, TRACK CONDITIONS, WIND VELOCITY, other WEATHER CONDITIONS and WEIGHT ALLOTMENTS.
Now a Regular Feature
IN THE
RACE SPECIAL EDITION
OF THE
BOSTON AMERICAN

Mr. Boston

By JACK CONWAY

WHILE HAMMERING Henry Armstrong will be the betting favorite, Lou Ambers will be the sentimental choice in the world's lightweight championship battle over the 15-round route in New York tomorrow night.

Ambers lost the title to Armstrong, and the fans would now like to see him regain it.

When Ambers was stripped of his championship, he went down fighting. Lou made such a smashing finish in the last two rounds that there were many fans at the ringside who thought he was entitled to the decision.

Armstrong couldn't tag Ambers like he could slow moving opponents like Barney Ross and Ceferino Garcia. At the time Ross lost his world's welterweight crown to Armstrong he had passed his fistic peak. Wealth, easy living and the pleasant environments of night clubs had dulled Barney's fighting blade. He wasn't a match for Armstrong's whirling attack.

Ambers, like Armstrong, is young. Lou also can match Hammering Henry in the matter of speed and in throwing punches.

Ambers is a shade better hitter than Armstrong. Any boxer who moves as fast as Armstrong naturally sacrifices some of his punching power.

Ambers has come up to the Armstrong bout after a series of contests against fair second class opponents. When he enters the ring tomorrow night, he will not be woudering whether his timing is right. He will know it is as a result of frequent test under blistering ring fire.

Ambers will not be afraid of a torrid pace for 15 rounds. He has prepared himself to travel this route, and should be able to rate himself along perfectly so that he will have plenty in reserve for a driving finish.

It looks as if the bout will go the limit of 15 rounds as neither boxer is a knocker-out. It will be a question of who can keep tossing the most punches and traveling at the fastest pace.

There will be a large delegation of Boston and New England fans at the ringside. They will be rooting for Ambers to win. Lou made many friends here when he fought Paul Junior and Honey Mellody.

* * *

Armstrong Has Proved Great Money Maker

ARMSTRONG HAS proved one of the greatest money makers for his pounds and inches in the history of the ring. He has the strongest pull at the box office of any champion other than Joe Louis. Hammering Henry picks up $50,000 purses like old-time champions did $5000 to $10,000.

Abe Attell, Battling Nelson and other old time champions now struggling to make both ends meet must look with amazement at some of the box office figures of Armstrong's bouts. They probably agree they came along a bit too soon as fistic greats.

Attell was the greatest 116-122 pound boxer to ever pull on a padded glove. He was master of the art of boxing, and would have made a fortune if he had been boxing during the big money days.

You can find Attell today around the race tracks trying to pick winners. He lives quietly, and is satisfied if he is able to make enough money to pay for his expenses.

Battling Nelson is around Chicago. Nelson was world's lightweight champion during the 45-round era in boxing. He was finally beaten by Ad Wolgast.

None of these old-time champions ended up with any money.

Armstrong, Ambers and Louis will not be "broke" when they reach the end of the fistic trail. They are buying annuities and setting up trust funds. They realize that they cannot keep on boxing indefinitely, and they wish to safeguard their financial future.

When Armstrong and Ambers sweep into action tomorrow night, they will have their thoughts centered on gaining a victory, but they will also know that win, lose or draw they will be well paid for their efforts. The gate receipts will run between $150,000 and $200,000 which will give proper compensation to all parties.

* * *

Random Shots at Target

CANTERPOISE RAN a perfect race to defeat Bernard F. at Narragansett . . . In a recent start at Rockingham Park, Canterpoise took the lead in the early stages of the race, and then tired in the run through the stretch . . . At Narragansett on Saturday, Jockey Chuck Charlton rated Canterpoise back of Bernard F. until he was ready to make his move in the stretch . . . Canterpoise then went on to score a decisive victory.

Dan Carroll has become the owner of Bright Trace that defeated True Knightess and a classy field . . . It was Bright Trace's first race under the ownership of Carroll . . . Wantarun has been one of the most consistent horses to show in New England this season . . . Ozark gave Wantarun considerable opposition.

The Marshfield Fair races this week will attract attention from Boston fans . . . There are eight events carded each day, and the grade of the horses is better than in former years.

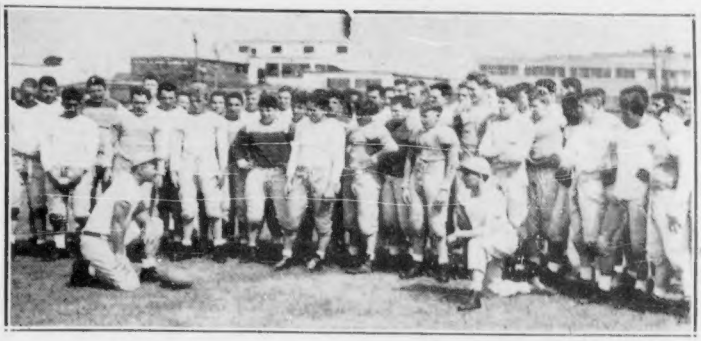

WATCH US GO—Action is the keynote for the Cantabs, out for practice despite today's heat. Adam Elcewicz, new Cambridge Latin coach, left, and Capt. John Randall seem confident. They're planning to bring the school back toward the top of the grid pile.

IT'S AUTUMN—Looks like it, anyhow, with a large squad reporting for Cambridge Latin's football practice this morning at Russell field. Coach Adam Elcewicz, kneeling at left, and his aide, Frank Frisoli, also kneeling, here give the boys their first pep talk.

Yankees Willing To Take Greenberg

Tulane and Auburn, two of the hottest teams in the south, have scored only 10 points between them in their last four football games . . . Alice Marble resumes her night club warbling in a Beverly Hills spot Oct. 3 . . .

Chicago papers say that all ex-America star was canned by the football Cardinal for not hustling.

* * *

Reporting a recent trade by the Chicago Bears, one of the wire services reported: "Both players are beginning their second year in the pro game, Zarnas having played at Ohio State and Seigal at Columbia." ! ! !

* * *

The Yanks are getting ready to bid for Hank Greenberg if and when he goes up for auction . . . Insiders say Ott, Jurges, Danning and Demaree are the only Giants sure of their jobs next year. What, no harness? . . . Eddie Mead is feuding with Jack Dempsey who gave Lou Ambers private lessons.

* * *

Max Ambrozich of the Salida (Col.) team, hurled three no-hit games in 10 days . . . And Roger Dobbins of Marinette (Mich.) gave the striker-outers something to shoot at by whiffing nine consecutive batters on 28 pitched balls.

* * *

If Tom Sheehan, Minneapolis manager, is promoted to the majors next year, the dope is Babe Ganzel may move across the river from St. Paul to succeed him.

* * *

They're expecting the Dana X. Bible system to start clicking at Texas U. this year . . . Ben Chapman, Cleveland outfielder, will referee 30 Southern College cage games next winter . . . Ye Old Broadcaster, Joe Engel, is trying to get a permit to operate a station at Chattanooga . . . Jack Ogden, new business manager of the Phillies, will have five ivory hunters combing the bushes in 1940

CANTABS OPEN 1939 GRID GRIND

"Let's go, gang! There's lots of real work to be done!"

With this terse utterance, Adam Elcewicz, new gridiron major-domo at Cambridge Latin, started his pigskin charges on their first practice session of the '39 season at 10:30 o'clock this morning at Russell Field, North Cambridge.

It marked the opening football practice of any schoolboy or collegiate organization in New England this season. Coach Elcewicz said it was the earliest practice in the history of Cambridge Latin gridiron play.

NINE VETERANS

Led by Captain John Randall, serving his second successive year at the Latin helm, upwards of 100 prospects were on hand for the initial session.

Veterans spotted in the turnout were Capt. Randall, Claude Henry and Russell Boudreau, backs; Deacon Doyle and James Meehan, ends; Mitchell Bathaylis and "Ace" Khashmas, tackles; Angelo Bonsignore and Jim McCool, guards, and "Spike" Healthy, center.

EX FORDHAM STAR

New mentor of the University City eleven, Adam Elcewicz played four years of football and baseball at Fordham after starring at Bridge Tech.

Last season, he was an assistant coach at Latin along with being a member of the school's faculty.

His chief assistant will be Frank Frisoli, former Harvard athlete and onetime head of the Frisoli Club of the Greater Boston Suburban Twilight Baseball League.

U. S. GOVERNMENT JOBS

START $1260 TO $2100 A YEAR

MEN — WOMEN

GET READY IMMEDIATELY IN YOUR OWN HOME FOR BOSTON EXAMINATIONS

Full Particulars FREE

Write your name and address on coupon and mail at once. This may result in your getting a big paid, U. S. Government job.

FRANKLIN INSTITUTE

Dept. R434, Rochester, N. Y.

Rush to me entirely free of charge (1) a full description of U. S. Government Jobs; (2) Free copy of illustrated 32-page book, "U. S. Government Positions and How to Get Them"; (3) List of U. S. Government Jobs; (4) Tell me how to qualify for one of these jobs.

NAME .....

ADDRESS .....

Use Coupon Before You Misley It—Write Plainly

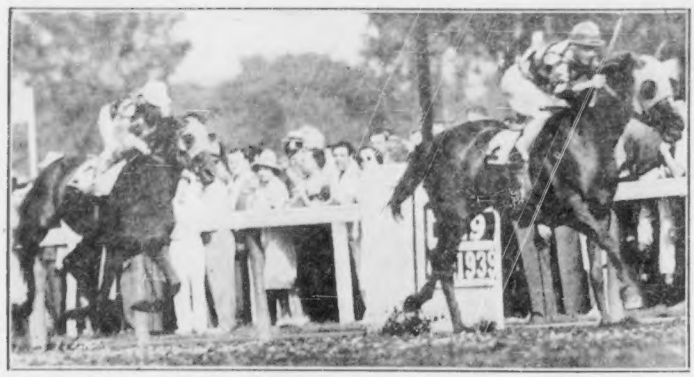

JUST EIGHT THIRTY. With Johnstown scratched, Eight Thirty had things his own way in 70th running of Travers Stake at Saratoga. Jockey Richards is shown steering colt past the finish marker with Sun Lover, Longden up, second.

WILSON'S CODE BEST BET FOR TODAY

Apple 74-22-58-63-27-74
FOURTH RACE

(The code horses picked by Dave Wilson daily in the Evening American have reached a profit of $27.40 on a $2 straight bet on each of these selections. The Wilson code table appears in the Sunday Advertiser only.)

WILSON'S CODE HORSE, for Saturday, Eight Thirty, won the Travers stake at Saratoga, paying 1 to 3 and boosting the bankroll to $27.40.

Scientific Selections -:- Something New

Listaro Most Preferred In Time and Call Form

MOST PREFERRED—LISTARO—5TH RACE AT NARRAGANSETT

Scientific speed selections are computed by a new mathematical method perfected after many years of research by a group of the foremost students of time and call. Like all ratings or speed figures, these selections are based on running time, beaten lengths, weight on and off, and track variants.

Through a new method of computing variants, such as track, wind, rain and even snow, scientific speed ratings are expected to offer many winning longshots, usually overlooked by the every day selector.

Thoroughbred history has proven that most horses, especially of the plater variety, which have been away from active competition for a period of two weeks or more seldom run to top form in their initial outing. These horses are totally ignored in the approximate time and approximate call. Just how these horses shape up with the other entrants in the race, however, may be taken from the numerical ratings.

(FIGURES BASED ON 97 PER CENT TRACK)

FIRST RACE—Six furlongs:

Horse	Rating	App. Time	App. Call
Grandeem (281)	x106	1:12.39	1½ lengths
Guest Train (750)	118	1:12.70	Nose
Ferryboat (747)	x111	1:12.77	Neck
Wise Counsel (739)	118	1:12.81	1 length
Night Chase (475)	x108	1:13.01	2½ lengths
Super Train (971)	111	1:13.49	¾ length
Henry M. (865)	x111	1:13.85	Head
Touch (703)	x111	1:13.70	¾ length
Bag o' Wind (835)	x106	1:13.85	1 length
Scrooge Times (816)	x106	1:14.34	Head
Crowning Glory (812)	118	1:14.38	¾ length
Sun Arbor (902)	106	1:14.14	2½ lengths
Prince Splendor (358)	118	1:14.14	7 lengths
Sprawler (410)	111	1:14.30	
Hope To Do (790)	116	Away since 1935	
Lia Tarp (714)	x108		
Rocky Rod (557)	116		
Proud King (481)	109		

SECOND RACE—5½ furlongs (at):

More Days (755)	118	1:07.10	1½ lengths
Short Measure (1012)	x111	1:07.44	¾ length
Minorca (309)	116	1:08.55	¾ length
Polly Porter (358)	111	1:08.76	1 length
Coast to Coast (558)	116	1:08.97	3 lengths
Blue Leona (477)	116	1:09.38	5 lengths
Marine (472)	116	1:10.05	
Dark Palatine (790)	118		
Miss Galliant (924)	116		
Gala Belle (401)	x111		

THIRD RACE—5½ furlongs:

Sunny (859)	113	1:06.10	½ length
Philosopher (814)	118	1:06.21	2 lengths
Air Antrem (775)	x108	1:06.94	¾ length
Bright View (708)	x108	1:06.99	1½ lengths
Pomfret (754)	x103	1:07.01	¼ length
Miss Maker (729)	113	1:07.15	Neck
Little Bob (715)	x108	1:07.29	
Taxstar (859)	x113		
Uncle Walter (811)	108		
Iron Bar (781)	113		

FOURTH RACE—6 furlongs:

Kenty Miss (862)	x103	1:11.58	Neck
Pandonna (858)	x103	1:11.75	Head
Torchlight (853)	x106	1:11.75	¾ length
Sparkling Eyes (811)	x103	1:11.89	Head
Ross (838)	x103	1:12.44	1½ lengths
Lady Flash (816)	x103	1:12.39	8½ lengths
Seasons (871)	x98	1:12.49	
Dixie Horse (857)	x108		
Dorothy Rock (816)	117		

FIFTH RACE—1 mile and 70 yards:

Listaro (851)	x103	1:42.45	4½ lengths
Kenyon C. (762)	x105	1:43.38	1¼ lengths
Quick Devil (738)	x105	1:43.02	Nose
Silent Witness (727)	105	1:43.85	1 length
Weekly Striped (713)	105	1:43.75	¾ length
a-Scrooge (780)	x103	1:44.09	4 lengths
Tryptic (874)	105	1:44.78	Neck
Bomber (816)	x105	1:44.45	1½ lengths
a-Last Message (588)	111	1:45.51	7 lengths
b-Gerald (816)	111	1:46.91	
b-Hypocrite (776)	119		

a—Tall Tree Stable entry.
b—H. Parr and H. G. Bedwell entry.

SIXTH RACE—Six furlongs:

Lady Solace (539)	108	1:11.81	3 lengths
My Crest (780)	108	1:12.10	2½ lengths
Ching-Ling (732)	108	1:12.47	¾ length
Greedan (948)	113	1:13.72	
Imitra (816)	108		
Lerno (719)	108		
Muckraker (794)	x108		
Raize (792)	x103		
Dogrose (894)	x103		
Whiskbriar (648)	113		

SEVENTH RACE—1¼ miles:

Old Maid (726)	105	1:51.74	Head
Hijo Gaucho (774)	110	1:51.74	Neck
Balagan (718)	x111	1:51.84	1 length
Florian 2nd (700)	x105	1:51.02	1½ lengths
Little Banner (868)	x103	1:52.34	¾ length
Daytonian (962)	116	1:52.39	Neck
Our Laddie (806)	102	1:53.46	¾ length
Conrad Mann (632)	110	1:53.79	Head
Mamaline (639)	110	1:53.73	Head
Booming (634)	105	1:53.78	
Our Bud (596)	116		
Double R. (552)	110		

EIGHTH RACE—1 mile and 70 yards:

Saving Grace (884)	x108	1:44.19	1¾ lengths
Master Howard (650)	116	1:44.53	2 lengths
Ellen H. (806)	x103	1:44.94	Nose
West Acre (695)	x108	1:44.93	1 length
Big Bully (581)	x111	1:45.19	Neck
Zelitone (475)	x103	1:45.23	¾ length
Ah-Mi (461)	108	1:46.36	2 lengths
Bob Junior (425)	x105	1:46.75	4½ lengths
Double Tough (531)	x105	1:47.06	Head
Marie Margaret (331)	108	1:47.69	Head
Royal Upset (278)	110	1:48.22	2½ lengths
Ready-About (225)	x103	1:48.75	
Peachpie (461)	108		
Tadpole (586)	113		
Dinah Desmond (446)	x103		
Hargram (498)	113		
Polly Girl	x103	Refused last race.	No figure

Revised Gansett Line

(By Ray State News Service, Inc.)

SECOND RACE

Matrim, 116, Hardy	20-1
Blue Leona, 116, Dupps	8-1
Short Measure, 111, Taylor	2½-1
Minorca, 116, Merritt	15-1
More Days, 116, Bierman	4-1
Polly Porter, 116, Adams	15-1
Coast to Coast, 116, Scheib	6-1
Miss Gallant, 116, Merrill	12-1
Gala Belle, 111, Charlton	10-1

THIRD RACE

Lady Bewithus, 106, McDonald	5-1
Billouquet, 104, no boy	3-1
Sainted, 116, no boy	20-1
Mama's Boy, 111, no boy	15-1
Prince Alex, 116, Donoso	20-1
Dark Friend, 111, Charlton	2-1
The Lake, 106, Eccard	8-1
Currants, 111, Friedman	2-1

FOURTH RACE

Rissa 103, Friedman	5-1
Dorothy Rock, 117, Adams	12-1
Dizzy Dame, 109, Taylor	8-1
Lady Flash, 103, McRoberts	6-1
Sparkling Eyes, 103, Bierman	2-1
Pandonna, 103, no boy	10-1
Kenty Miss, 105, Charlton	2½-1
Suzanne Peck, 99, Packer	15-1

FIFTH RACE

Bomber 105, Taylor	15-1
aScrooge, 103, Charlton	5-1
bHypocrite, 110, Polk	8-5
bGerald, 110, Shelhamer	8-5
Weekly Striped, 105, Krovitz	2½-1
Silent Witness, 105, Mastrianni	4-1
Last Message, 111, Stevenson	5-1
Listaro, 105, McRoberts	6-1

aTall Trees Stable entry.
bH. Parr and H. G. Bedwell entry.

Narragansett Entries

FOR TUESDAY, AUG. 22

FIRST RACE—$1000, claiming, three-year-olds and up, six furlongs (1:8):

1 xFancy Bonds 103 11 xSilas 108
2 Marshish 109 12 xWooper 111
3 Pete Sand 113 Also eligible:
4 Zacabes 104 13 xBlaze of Gy 104
5 Second Wind 103 14 Marin Boy 109
6 Shantime 108 15 Penn 109
7 Ready About 101 16 xLittle Mike 111
8 Dreel 116 17 xCanis 102
9 Lady Federal 108 18 xGentle Knit 108
10 Dorothy O'ley 111

SECOND RACE—$1000, two-year-olds maidens, 5½ furlongs (1:4):

1 aR's Rapture 116 9 High Plain 116
2 xEva Prince 116 10 Uncle Walter 118
3 Two Fly 116 11 cDon Bruce 116
4 Roncat 116 12 Dark Phaons 116
5 Full Steam 116 Also eligible:
6 Unravelled 115 13 cGay Hour 116
7 xLonely Road 111 14 bRue By 118
8 xCannon Ball 116
aTall Trees Stable entry; bH. P. Metcalf entry; cR. W. Collins entry.

THIRD RACE—$1200, claiming, two-year-olds, 5½ furlongs:

1 Miss Maker 112 13 xLittle Bob 110
2 xPari-Ernest 110 12 xThe Fop 105
3 Dark Rapture 112 Also eligible:
4 xPahjan 110 13 Quasac 112
5 xAit Aidreas 110 14 Wildmute 115
6 xmiss Jack 110 15 xBroomian 102
7 High Arch 112 16 xDan's Folly 107
8 Biare 115 17 Rare Rider 115
9 Sara Cash 112 18 Taxstar 115
10 Sure Cure 112

FOURTH RACE — $1200, allowances, three-year-olds, The New London," one mile and 70 yards.

1 Scarlet Raider 116 8 xOreades 106
2 Boomi 108 9 Dutinous 113
3 War Streak 111 8 xNicholas S. 111
4 Chi 116 9 xBroadus 111
5 Winning Mark 108 10 xBlue Fang 113

FIFTH RACE—$1000, allowances, three-year-olds and up, one mile and 70 yards.

1 Torchlight 105 4 xBenjam 111
2 Dan Cupid 110 5 Peregoe 24 113
3 xFriendly Paul 104 6 Early Morn x99

SIXTH RACE—$1200, claiming, three-year-olds and up, six furlongs:

1xLittle Kit 105 5 xRoutine 108
2 xMy Kiss 103 6 xScooter 108
3 xChief Nash 108 7 Dixieland 103
4 Teddy Pain 108 8 Harry Star 101

SEVENTH RACE—$1200, claiming, three-year-olds and up, 1 1-16 miles:

1 Milton's Lad 108 5 xFlying Mont. 111
2 xChannick 106 7 xPaxster 111
3 xPow'r Court'l 108 8 Nolan 113
4 xMaster Boy 108 9 xCandy Heru 111
5 Baby Sweep 112

EIGHTH RACE—Purse $1200, claiming, three-year-olds and up, one mile and one-sixteenth:

1 Stephens 100 5 Sam Arcangy 113
2 Cherokee 108 6 Maiserie 108
3 Flushing 113 7 xGuard 103
4 xHigh Tension 108 8 xMary Jewel 111

SUB RACE—Purse $1000, claiming, three-year-olds and up, six furlongs:

1 Miniature 116 11 Polly Gigi x95
2 Red Glare 108 12 Flying Cat 101
3 Aaronomi 113 Also eligible:
4 xHigh Tr'son 103 13 Sir Quest 111
5 xMiss Whim 99 14 Charlsan 116
6 xMr. Gekko's 111 15 xKiva's Peg 111
7 Sharka 112 16 Nunswick 116
8 xChariot 109 17 Sonabell 109
9 xFire Again 106 18 xSeaside 109
10 xCantessa 104

Narragansett Results

FIRST RACE

1—Ida Tarp
2—Hope To Do
3—Strange Times
4—Wise Counsel
5—Touch
6—Proud King
7—Henry M
8—Silent Trace
9—Chief Train

First | Second | Third

Home Run Derby

AMERICAN LEAGUE

Foxx, Red Sox — 32; Selkirk, Yankees — 19
Greenberg, Tigers — 22; Johnson, Athletics — 19
Gordon, Yankees — 19

NATIONAL LEAGUE

Ott, Giants — 24; Camilli, Dodgers — 19
Mize, Cardinals — 23

Today's Pitchers

NATIONAL LEAGUE

Cincinnati at Philadelphia—Niggeling (1-0) vs. Pearson (1-4).
St. Louis at Brooklyn—Warneke (13-7) vs. Hamlin (11-8).
Chicago at New York—Frisco (4-6) vs. Lohrman (10-9).
(Only games scheduled.)

Scratches

AT NARRAGANSETT

1—Grandeem, Sun Arbor, Royal Bird, Bag o' Wind, Night Chase, Ferryboat, Crowning Glory, Squawker, Prince Splendor.
2—Dark Palatine.
3—Declared off.
4—Torchlight.
5—Kenyon C., Quick Devil, Trina, Imitra, Dogrose, Baize, Lerno.
6—Muscatine, Conrad Man, Our Laddie, Old Maid.
8—Crossover, Double Tough, Tadpole, Saving Grace, Polly Girl, Readyabout.
9 (sub. run as 3)—Stop Light, Pack Saddle, Legerdemaine, Likewise, Chronology, Patchpocket, Sandstone, Harvey G. O., Ball o' Fire, On the Bol.
Weather clear; track muddy.

AT WASHINGTON PARK

1—Tonkawa, O-Play, Fandandy, Dancing Light, Typical, Meadow Chase, Moonbow.
2—Chozn, Indiana Spa, Flying Lassie, Coneybare, Miss Algy, Magic Moon.
3—Chateau Lagarde, Balance Step, Star of Padula, Wild Pigeon, Malinda B., My Woman, Cherovan, Million Bucks.
4—Rembrandt, Tack Point, Bobbin, Plainview.
5—Lottery, Broken Pieces.
7—Campo Falso, Harem Queen, Bit o' Black, Brown Man.
8—Evening Gown, Broad Lights, Sella Me, Texling.
Weather raining; track muddy.

AT DADE PARK

2—May Miss, Brotherly, Red Bomber, Freeze, Spanish Maid, Coral Bells, Clashman, Copper Kitty.
3—Judie Belle, Frisky Dwy, Parlor Trick.
7—Lucy, Brilliant Pal, Arnold's Actor.
Weather clear, track good.

O'Brien, 150 Pounds, Carries Eagle Hopes

What Sammy Baugh did for the Washington Redskins in 1937 and Ed Danowski for the New York Giants in 1938 is what owner Bert Bell expects little Davey O'Brien to do for this year's edition of his Philadelphia Eagles of the national professional football league, according to the Associated Press.

Bell, in other words, expects O'Brien to pass and run the Eagles into the league championship.

O'Brien wad one of the outstanding stars of the last three college seasons. The little 150-pounder from Texas Christian runs the ball well, is a sound blocker and fearless tackler, runs back punts with the best of them and, when needed, can carry the ball through minute openings off tackle.

DAVEY SPARKPLUG

But above all he can pass. That, combined with his ability as a signal-caller, may provide the spark to lift the Eagles to the top.

While the Philadelphia team is being built around O'Brien, Little Davey isn't the only notable newcomer to Bell's roster. In the backfield alone, there is Franny Murray, versatile Pennsylvania ace of two season ago, who, as a disciple of the late Leroy Mills, became one of the best "spot" kickers in the business.

In addition, there are Jake Schuehle of Rice, Bill Ordway of North Dakota, Elmer Kolbert of Oregon State, Chuck Newton of the University of Washington and Pete Wister of St. Vincent.

Holdovers on the squad that has been working out daily at St. Joseph's College here and in Atlantic City also shape up as a potent group. Outstanding among the backs, of course, is veteran Dave Smukler, pile-driving fullback from Temple.

With O'Brien counted on to do considerable passing, the Eagles' ends will be particularly vital to the offense this season. The holdover pass receivers include Bill Hewitt and Joe Carter, two of the league's best, and Red Ramsey, who came along fast toward the end of the 1938 season.

TACKLES STRONG

Drew Ellis and Clem Woltman, rookies a year ago, are the leading tackle candidates, backed up by Wimpy Giddens and Ray Keeling. Bill Hughes and Ted Schmitt will be the mainstays at guard, with help from Giddens and White.

Half a dozen men are battling for the regular center job.

Bell has had 46 men working out since July 26. The Eagles will open their league season at home Sept. 10 against the Pittsburgh Pirates.

Blaine Rideout Trails Again In Paris '1500'

PARIS, Aug. 20 (AP)—The touring American track team took 11 of 13 first places to wind up a two-day international meet with France before 12,000 spectators today.

The Americans were outclassed in both distance events. Blaine Rideout of North Texas Teachers dropped the 1500 meters to Normand and Ralph Schwarzkopf of the University of Michigan lost the two-mile run to Rochard, who bettered his own French record in finishing in 9:03. The old mark was 9:21.8. Schwarzkopf's time was 9:8.2.

On the other track and the field events, the Americans, who yesterday ran the 3200-meter relay in 7:35.2, six-tenths of a second faster than the world mark, had no trouble with their French opponents. Schwarzkopf, Rideout, Roy Cochran of Indiana and Charlie Beetham, ex-Ohio State star, made up the relay quartet in yesterday's world record run.

Big League Stars

By the Associated Press

JIM BROWN AND JOHNNY MIZE, Cardinals—Former singled with bases loaded to spark four-run rally which won first game of doubleheader; latter hit two home runs and batted in six tallies to win nightcap.

DICK SIEBERT, Athletics, and RED ROLFE, Yankees—Former drove in three runs with homer and single as A's took first game, and latter hit homers in both games and batted in three runs as Yanks won second.

GABBY HARTNETT, Cubs, and MAX BUTCHER, Pirates — Chicago's manager drove in four runs with double and single to lead his team to victory in first game. Butcher allowed only two hits in six-inning second game to earn his first victory of season.

DUTCH LEONARD, Senators, and JIMMIE FOXX, Red Sox—Veteran knuckleballer obtained his 14th victory with seven-hit shutout pitching. Latter led Boston to triumph in nightcap with his 32nd homer and a single.

A Half Hour Later I Had the Money

The chance of a lifetime slipping through my fingers . . . I had to get money or the deal was . . . Off! Only because I was short a small amount of money to swing it . . . They wouldn't wait—I told them I could raise it in a week, but nothing doing. It was cash that very afternoon, or no go! Then I made a smart move. I turned to the Record-American Want Ads and found a loan company. Called them up and a half hour later I had the money. No delays, no red tape, and no bother meant my putting through the deal in time!

Your need for immediate cash may not involve a business deal, but when you need money you can count on getting cash quickly when you consult a loan company advertising in the Record-American. If you own a car, or furniture, or hold a steady job, you can borrow money easily and confidentially from one of the dependable loan companies.

Announcements of the following State Licensed companies will be found on Page 33.

Household Finance Corporation
National Loan Company
Personal Finance Company
Sager Bros.

SARAH BIDS FOR 7TH TITLE

Comely British combination of Freda James Hammersley and Kay Stammers, who were to meet Alice Marble and Sarah Palfrey Fabyan in U. S. doubles final at Longwood this afternoon. American girls are defending champions; also Wimbledon title-holders

MRS. HAMMERSLEY KAY STAMMERS

DOUBLES FINALS AT LONGWOOD

Australia's amazing netmen must wait another few hours before they capture the United States doubles title out at the Longwood Cricket Club in Brookline.

Scheduled to be fought yesterday, the All-Aussie final had to be postponed until this afternoon because of the heavy showers.

This p. m., however, one of the Land Down Under combinations, Adrian Quist-Jack Bromwich or Harry Hopman-Jack Crawford, was to take the National Doubles title back to Australia for the first time in 20 years.

Establishing net history as the first all-foreign final in the 58-year history of the Longwood Nationals, today's match was expected to go to the Quist-Bromwich tandem, rated as the best in the world.

It is this pair that is scheduled to face the United States courtmen in their defense of the Davis Cup at Philadelphia next month.

And it is the same Australian combine that made Uncle Sam's foremost doubles teams appear woefully weak out at Brookline all last week.

Boston's favorite, Mrs. Sarah Palfrey Fabyan, and Alice Marble, attractive Hollywood representative, are paired as Uncle Sam's delegates against England's Kay Stammers and Mrs. Freda James Hammersley in the women's doubles final.

Listed to open the matinee's activity in the bowl court at 1:30 o'clock, this international get-together takes shape as a triumph for the American women, who have taken the championship for the last two summers.

If the American women do triumph today, it will mark the seventh National doubles championship for Mrs. Fabyan.

She won once with England's Betty Nuthall, three times with Beverly Hills' Helen Jacobs and twice with her present partner, Miss Marble.

Britons Name Ryder Cup Team

LONDON, Aug. 21 (AP)—Dick Burton, the open titlist, and handsome Henry Cotton, long Britain's No. 1 golfer, headed a list of eight players selected for the Ryder Cup squad by the British pro golfers today.

James Adams, Sam King, Alf Padgham, "Dai" Rees, Charles Whitcombe and Reg Whitcombe were the others chosen. Two more will be added before the squad sails for the United States on October 18.

The matches will be played over the Ponte Verde course in Jacksonville, Fla., Nov. 18-19.

Cards Owner's Condition Still Serious

ST. LOUIS—Aug. 21 (AP)—Dr. Robert F Hyland said today Sam Breadon, injured in a fall from a horse, still was in serious condition.

Breadon, owner of the St. Louis Cardinals National Baseball Club, was thrown over his horse's head while riding alone on his farm at Fenton, about 15 miles southeast of St. Louis. He suffered head injuries, face lacerations and a fractured right thumb.

League Leaders

By the Associated Press

AMERICAN LEAGUE

Batting — DiMaggio, New York, .366; FOXX, Boston, .358.

Runs—FOXX, Boston, 111; Rolfe, New York, 90.

Runs batted in—WILLIAMS, Boston, 99; FOXX, Boston, 97.

Hits—Rolfe, New York, 153; McQuinn, St. Louis, 149.

Doubles — Greenberg, Detroit, 35; McQuinn, St. Louis, and WILLIAMS, Boston, 33.

Triples — Lewis, Washington, 12; McCosky, Detroit, 11.

Home runs—FOXX, Boston, 32; Greenberg, Detroit, 22.

Stolen bases—Case, Washington, 41; Chapman, Cleveland, 16.

Pitching—GROVE, Boston, 13-2; Donald, New York, 12-2.

NATIONAL LEAGUE

Batting—Mize, St. Louis, .359; Bonura, New York, .340.

Runs—Frey and Werber, Cincinnati, 83.

Runs batted in—McCormick, Cincinnati, 97; Mize, St. Louis, Bonura, New York, and Camilli, Brooklyn, 77.

Hits—McCormick, Cincinnati, 159; Hack, Chicago, 146.

Doubles—Slaughter, St. Louis, 35; Mize, St. Louis, 33.

Triples—Herman, Chicago, 14; Goodman, Cincinnati, and Vaughan, Pittsburgh, 11.

Home runs—Ott, New York, 34; Mize, St. Louis, 27.

Stolen bases—Handley, Pittsburgh, 18; Hack, Chicago, and BASSETT, Boston, 12.

Pitching — Thompson, Cincinnati, 8-2; Wyatt, Brooklyn, 8-3.

Joe & Asbestos

By KEN KLING

Asbestos bets $5 win, $5 third on May 5-14-21 at Narragansett. Saturday's bet was scratched again due to mud.

"SCANDALS" STAR CONSULTS LEADING HAIR SPECIALIST

Victor Arden, famous orchestra leader and radio star now playing with George White's Scandals at the Shubert Theatre, consults and takes treatments from John E. Warner, New England's foremost hair and scalp specialist. Mr. Arden knows that a good head of hair is essential to his good appearance and he intends to keep his. Statistics show that 85% of all premature baldness is due to local scalp conditions which can be corrected if caught in time. Thousands of men have saved and improved their hair through treatment by John E. Warner but no case is accepted for treatment unless beneficial results are certain. If you are interested in saving and improving your hair consult John E. Warner. There is no charge or obligation for a private consultation at his offices, 7th floor, 515 Washington St., Boston, opposite R. H. White's. Hours 10 A. M. to 8 P. M. daily; Saturdays 10 A. M. to 3 P. M. There is a separate department for women. Fees are moderate. Phone HUB. 1705. Advt.

HITLER MASSES SLOVAK TROOPS

STORY ON PAGE 2

2¢

BOSTON EVENING AMERICAN

The only Boston evening newspaper with direct wire services from Associated Press and International News Service

BOSTON, MONDAY, AUGUST 21, 1939

STRIP WOMEN IN BARRE STRIKE

STORY ON PAGE 2

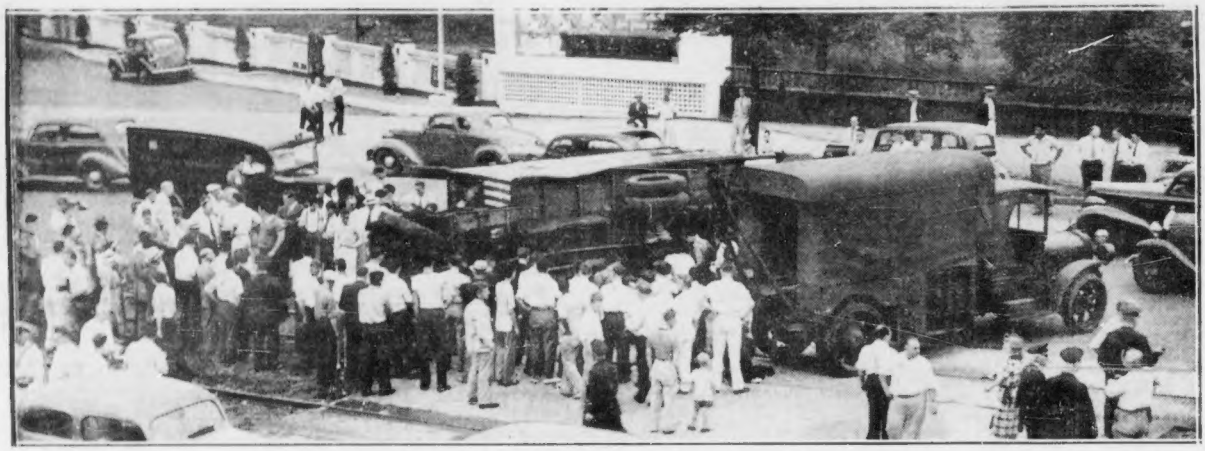

Left Turn . . . Over—Driver Patrick Duffy attempted to make a left turn on Commonwealth avenue into Cottage Farm Bridge when a street car disputed the right of way . . . tumbling the truck over . . . like this. None was injured.

Boston Evening American Photo

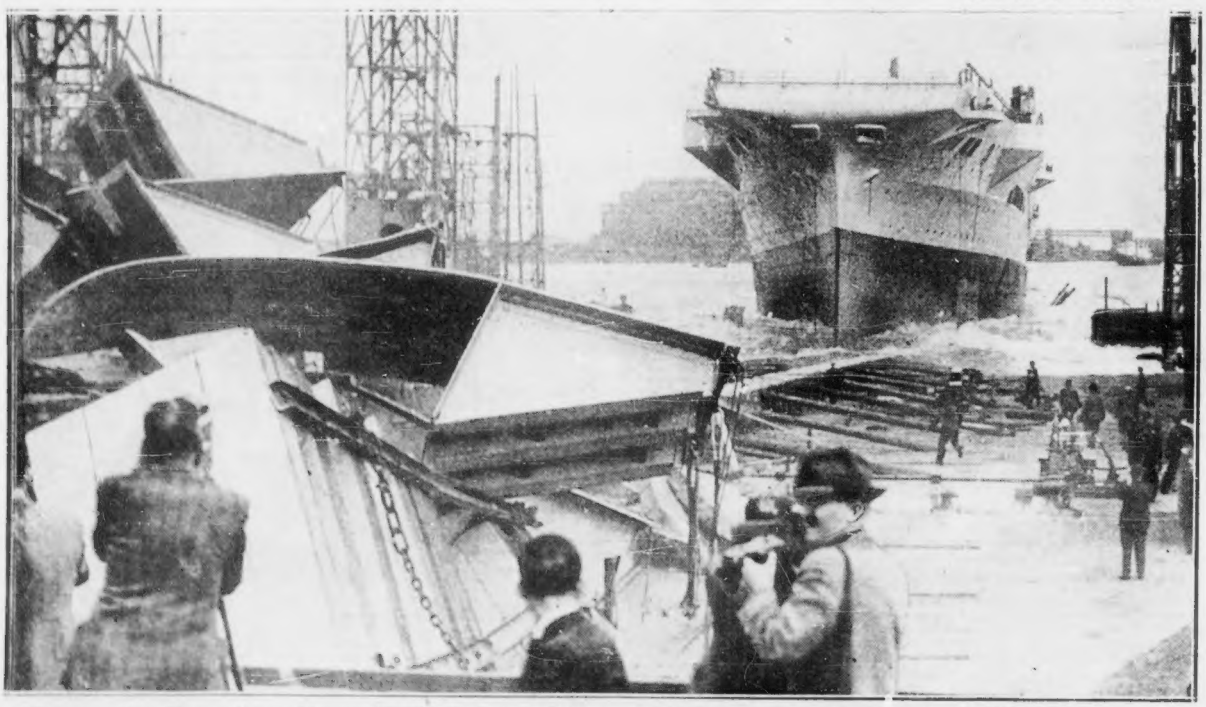

Aircraft Carrier Amok—H. M. S. Formidable, new British aircraft carrier, rides serenely off Belfast, Ireland, ways after launching herself half an hour ahead of time. Her cradle is in ruins. Hurtling baulks killed one woman, injured 20 persons.

International News Photograph Service